The Portsmouth Daily Times.

VOLUME TWENTY-EIGHT | ENTERED AS SECOND-CLASS MATTER POST-OFFICE, PORTSMOUTH, OHIO | PORTSMOUTH, OHIO, FRIDAY, MARCH 17, 1922 | 20 PAGES TODAY | SINGLE COPY Daily 3c Sunday 5c | BY CARRIER PER WEEK Daily Except Sunday 15c Daily and Sunday 20c

:-: HIGH SPOTS IN THE HISTORY OF IRELAND :-:

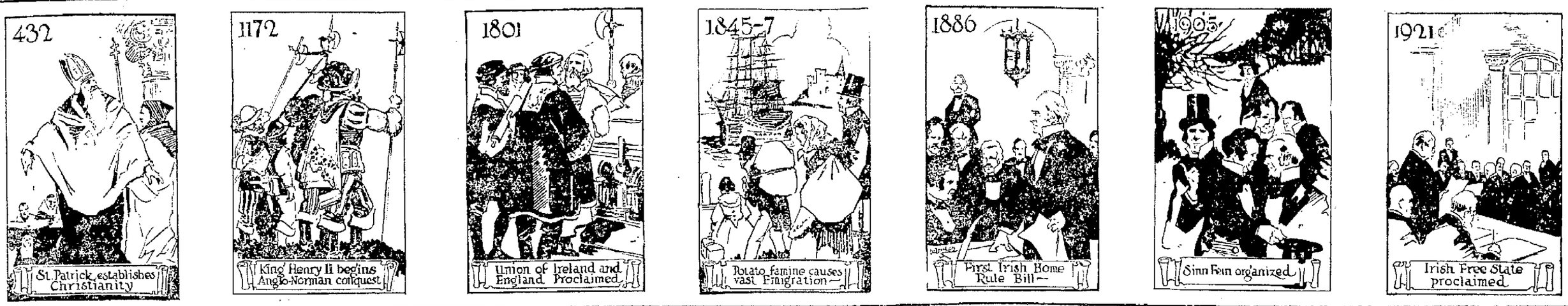

DODGE IN HOUSE OF CORRECTION, SPEEDING

DETROIT, MICH., March 17.—(By the Associated Press)—John Duval Dodge, millionaire son of the late John F. Dodge, automobile manufacturer, today was serving the first day of a sentence in the house of correction for violation of the traffic laws. Dodge pleaded guilty to exceeding the speed limit late yesterday and was ordered by Judge Charles L. Bartlett, along with 21 others convicted of the same charge, to spend five days in the reformatory. A fine of $100 also was imposed on Dodge and his driver's license was revoked.

When Dodge completes his sentence he is to face a charge in Kalamazoo of illegally transporting liquor and a suit of $10,000 filed in his behalf of a newspaper boy alleged to have been injured by Dodge's automobile.

At the house of correction, where reception of motorists of all standing has become a common occurrence since Judge Bartlett launched a campaign against reckless drivers, the formalities were not altered in any way last night to admit the young millionaire. He was registered, donned the prison garb consisting of a striped shirt, a pair of overalls and heavy shoes and assigned to a cot in the cell blocks. When the lights-out signal was sounded, he was listening to the sympathetic conversation of a fellow prisoner.

Loss of his cigarettes apparently was the only thing that troubled him.

"I will have to wait until you get your tobacco here," the reception officer told him as he deprived him of his cigarettes. This thing, after being vaccinated, Dodge set about earning his dinner.

Open Fight To Free Dodge

DETROIT, MICH., March 17.—(By the Associated Press)—A fight for the release of John Duval Dodge, millionaire son of the late John F. Dodge, automobile manufacturer, who is serving a five day sentence in the house of correction for violation of the traffic laws, was opened today when his counsel filed a petition in the circuit court here for a writ of habeas corpus.

(Continued on Page Eighty)

Pictures Of Chicago's Recent Big Fire

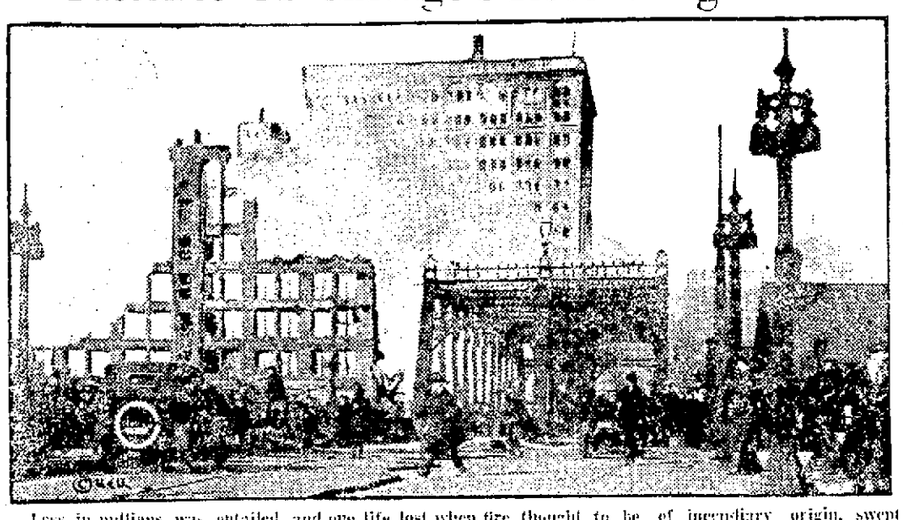

Loss in millions was entailed, and one life lost when fire, thought to be of incendiary origin, swept through a whole block west of Chicago's "loop" business district. Picture shows view west on Jackson Boulevard. At left is the Austin building of which only the frame work was left standing. In the rear is the 15-story office building of the Chicago, Burlington & Quincy Railroad, gutted by the fire.

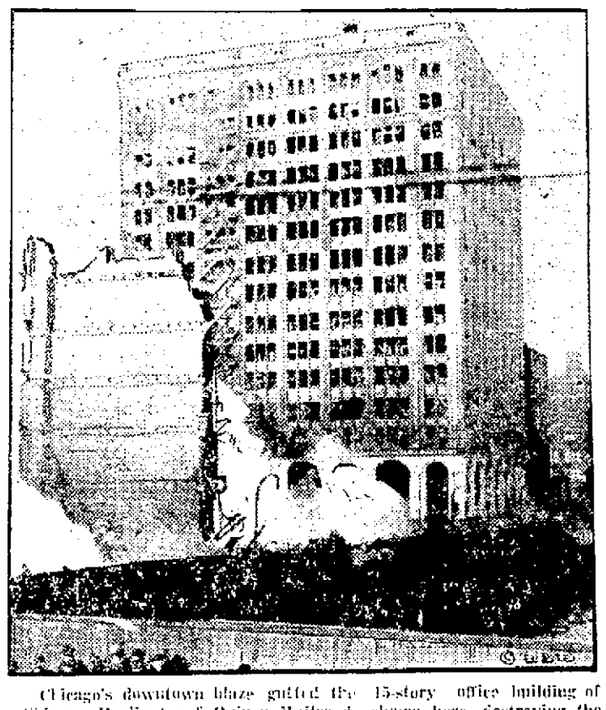

Chicago's downtown blaze gutted the 15-story office building of the Chicago, Burlington & Quincy Railroad shown here, destroying the company's books and records. Stocks and records of 250 other firms were destroyed and 25,000 were made jobless by the worst fire Chicago has suffered since the conflagration that destroyed the whole city in 1871. The Austin building, almost entirely razed, is shown at left.

$100,000,000 THEATRICAL COMBINE PROPOSED

CHICAGO, March 17—(By the Associated Press)—A number of leading theaters and theatrical productions of the United States will be merged under one centralized management, according to the Chicago Herald and Examiner, which today printed what it termed plans for a $100,000,000 combine.

According to the newspaper, A. L. Erlanger and J. J. and Lee Shubert, who negotiated a merger of their respective interests here last week, are negotiating with Charles B. Dillingham

(Continued on Page Nineteen)

READ IN SUN-TIMES SUNDAY

"Justice is Deaf, Dumb and Blind, Cries Cast Out Heiress."

The hideous predicament of pretty Marjorie Barker, expelled from school under a cloud of cruel suspicion and nowhere of the right to prove her innocence because a body accused her.

"The Perfect Venus Who Has Never Loved," —Complex paradox of the prize winning "Beauty in Bronze" who radiates "Divine Passion" when she poses but who freezes at the very suggestion of sentiment.

"When a Husband is Jealous of His Wife's Job."

No man can forgive his spouse for making more money than he, says Helen Lee Worthing, while Blaine Harris inveighs against Wall street as her only rival.

"Dorothy Deacon's Very Mysterious Marriage Annulment and Sequel"

Society was asking who forced her to marry Prince Radywill and then she became the Countess Peffey before the ink on the decree voiding her marriage to the prince was really dry.

"Backtrailing On The Old Frontiers."

Picturesquely written, strikingly illustrated.

"FASHIONS" (In Colors)
By Lady Duff Gordon

Full Page of Science

Four Pages of Comics

Complete wire report of the Consolidated Press Association, including special Articles by these noted writers — Maximilian Harden, Andre Tardieu, Geo. N. Barnes, Robert T. Small, Jesse Henderson, Stuart P. West.

Associated Press Leased Wire Report of happenings in the State, Nation and World.

Sport Page
Social Page
Woman's Page
Editorial Page
Latest news in Portsmouth and Surrounding Territory.

The Sunday Sun-Times is sold through agents throughout South Central Ohio and Northern Kentucky. Among these places are:

Jackson
Hamden
McDermott
Otway
Peebles
Rarden
Winchester
Lucasville
Wakefield
Piketon
Waverly
Wellston
West Union
Columbus
Buena Vista
Edgington, Ky.
Limeville, Ky.
Greenup, Ky.
Chinnville, Ky.
Russell, Ky.
McCall, Ky.
So. Portsmouth, Ky.
Springville, Ky.
Fullerton, Ky.
Vanceburg, Ky.
Riverview, Ky.
Gephart
So. Webster
Scioto Furnace
Firebrick
Hales Creek
Nanson
Carey's Run
Scioto Trail
Dry Run
Slocum Station
New Boston
Long Run
Ironton
Hanging Rock
Wheelersburg
Lakeside
Star Yards
Castle Hill
Linwood
Martinsburg
Sciotoville
Farney Addition
Franklin Furnace
Highland Bend

Almost 1,000 papers are sent each Sunday to the above agents. Order your copy now.

Party Leaders Insist U. S. Be Paid By Allies

WASHINGTON, D. C., March 17.—(By the Associated Press)—Declaration that the United States should insist upon payment of its bill of $241,000,000 for keeping American soldiers in Germany were made in the senate by both party leaders,—Senators Lodge, Republican, of Massachusetts, and Underwood, of Alabama, Democrat, and Senator Borah, Republican, of Idaho. Mr. Underwood also urged appointment of an American representative on the allied reparations commission.

(Continued on Page Nineteen)

Hughes Draws Up Note

WASHINGTON, D. C., March 17,—(By the Associated Press)—Secretary Hughes was engaged today in drafting identical notes which will be sent to the allied governments, setting forth the views of the United States on its demand for payment of $241,000,000 for costs of the army of occupation of Germany.

While no intimation was given concerning the text of the notes, it was said at the state department that the forthcoming communications would show that the United States expected its rights to payment to be fully met. It also was said that the note would set forth that America was willing for a reasonable settlement of its claims, and that the American government was endeavoring to act without undue harshness in the matter of payment.

The notes, it was stated, would go forward at the earliest possible date, but that pending announcement of their transmission at "an appropriate time," the American government could add nothing to what already has been reported.

The United States, it has been asserted by state department officials, had no intentaion of agreeing to anything less than the $241,000,000 demanded, but yet would be reasonable in the matter of time and manner of payment.

Facing Trial

Seymour Cox, oil promoter whose enterprises ran into millions of dollars, is facing trial at Houston, Tex., on a charge of using the mails illegally. Cox and his family have attracted international attention by their adventures in aviation.

Hard Coal Operators Demand Cut

NEW YORK, March 17.—(By the Associated Press)—Anthracite operators today notified mine workers that a deflation in the cost of production was imperative and that readjustment of wage rates was the first necessary step in reducing the cost to the consumer and insuring continued stability of the industry.

Replying to the nineteen demands made by the miners at a conference Wednesday, the operators continued: "It is obvious then that prosperity and steady work in the anthracite fields must cease unless the price of anthracite coal can be reduced to a figure which the consumer can pay."

"We are confident," sayys the reply, "that if in our negotiations this absolutely controlling factor is kept constantly in mind we shall be able

(Continued on Page Nineteen)

Bare Nation Wide Lottery

ST. LOUIS, MO., March 17.—(By the Associated Press)—Operation of a nation-wide baseball lottery with headquarters in Cleveland is indicated police announced today, as the result of the arrest of a man believed by police to be the local agent.

Parade To Feature New York's Saint Patrick Celebration

NEW YORK, March 17.—(By the Associated Press)—The biggest St. Patrick's Day celebration in the city's history, was arranged for today. The feature of the program was a parade up Fifth Avenue this afternoon, with a review at the Metropolitan Museum of Art by Archbishop Hayes, Mayor Hylan and other officials.

Thirty divisions were arranged, including Ancient Order of Hibernians' clan Na-Gael, Friends of Irish Freedom, Irish county organizations, world and Spanish war veterans. Archbishop Hayes celebrated a solemn pontifical mass at St. Patrick's Cathedral.

Organization of the Irish music foundation, a non-sectarian, non-political body, that aims to foster the ancient folk songs and music of Ireland, was announced today. The foundation seeks to develop musical talent among members of the Irish race, establish a comprehensive library of Irish music and and aid in the establishment of a permanent national Irish opera.

Tension On Tyrone Border On Increase; Line Of Steel

BELFAST, March 17.—(By the Associated Press)—Tension along the Tyrone-Monaghan border is increasing daily and the population of these affected districts are filled with anxiety.

Reports received in Belfast today from Aughnacloy, County Tyrone, stated that 500 additional members of the Irish Republican army had mtored to the frontier and taken up positions between that town and Caledon.

Flax mills and farm houses in that locality are being commandeered, and bridges and roads are made practically impassable. Traffic is possible only through the fields and lanes.

Much firing went on during last night. Hundreds of shots were heard by the sentry at the Aughnacloy special barracks. It was surmised that the Republican troops, fearing an attack, had fired at a group of men seen in the moonlight. Special constables from Aughnacloy and Caledon were on patrol duty in forces all night.

Greek-Italian Rumpus Looms Over Ship Seizure

ROME, March 17.—(By the Associated Press)—The situation created by the seizure of Italian ships by the Greek government is becoming more complicated. It was said today the Greeks, besides seizing Transatlantic Africa had not given a satisfactory explanation for the continued detention of the Abbazia, which was seized a few days ago on the ground that she was carrying contraband of war for the Turkish Nationalists, with whom Greece is at war. An explanation of this seizure was asked by the Italian minister at Athens.

Commenting upon the affairs today, the Messagero says:

"These incidents show again the urgent necessity of solving the problem of the Near East in order to end the Greece-Turkish war, which is interfering with the freedom of commerce of other countries, especially Mediterranean countries."

NEGRESS DEAD AT 122

MOUNT VERNON, ILL., March 17.—(By the Associated Press)—Margaret Edmison, negress, reputed to be 122 years old, is dead at her home here today. She was almost blind and very feeble for several months before her death. She was said to have been born in Richmond, Va.

Ireland Greets America

BY ARTHUR GRIFFITH
President of the Dail Eireann

(Copyright, 1922, NEA Service)

DUBLIN, IRELAND, Mar. 17—Ireland greets America.

The new Ireland acknowledges and appreciates the steadfast sympathy and support she has received from the American people through all the years of struggle.

And she reaffirms the long-standing amity existing between the two countries.

On St. Patrick's Day last year Ireland was in the grip of terror, but she was sustained by the fundamental justice of her cause and by the sympathy of the people of the world and pre-eminently of the American people.

This year the terror is gone and Ireland takes control of her own destiny and place among the nations of the world.

The American people will now realize her faith in justice, and that Ireland was justified.

We have a great work before us to rebuild a nation oppressed for centuries.

We, the Irish people, take up the work joyfully.

ARTHUR GRIFFITH

Our friends in America will find that Ireland restored to the Irish people is also Ireland restored to the world.

The close friendship existing between Ireland and America is built on love of right and justice.

Ireland stands for those ideals now as heretofore.

Friendship built upon these ideals is built upon enduring foundation.

Hey, Jiggs! Look Here; Corned Beef And Cabbage For 15 Cents

CHICAGO, March 17.—(By the Associated Press)—A wager made a year ago by Michael F. Maloney, for twenty years manager of a large down town restaurant, that if Ireland became a free state within a year, he would serve corned beef and cabbage on St. Patrick's Day for 15 cents, was fulfilled today.

A special dispensation from the pope had eliminated the day from the list of fast days during the Lenten season.

200 Cripples Apply For Examination

WARREN Two hundred crippled Trumbull county children applied for examination at the first orthopedic clinic held in this county.

"Appetizers" And "Chasers" Found In Two Freight Cars

MIAMI, FLA., March 17.—(By the Associated Press)—Appetizers suitable for starting breakfast and ending dinner were found to comprise the contents of two freight cars seized by county sheriffs and railroad police last night on the tracks of the Florida East Coast Railroad. One car netted the officers 137 cases of assorted liquors packed in grapefruit, and the other 200 cases, which had been concealed on a consignment of fresh vegetables.

Bricklayers End Strike

LORAIN Lorain bricklayers ended their strike when they agreed to work for $1.12 1-2, the old scale, until May 1, after which they will accept $1 an hour

Billy Butt-In

THE TIMES WEATHER MAN

This St. Patrick's Day weather was made to order, the rain headed this way bein' postponed for the special purpose, so the descendants o' Erin ought to appreciate the fine work o' this bureau. Here's for tomorrow:

OHIO—Cloudy tonight. Somewhat warmer in northwest portion. Saturday unsettled, probably rain. Slightly warmer.

KENTUCKY—Cloudy tonight, Saturday unsettled, probably rain.

The extremes in local temperature today were: High, 51; low, 35.

HAMBONE'S MEDITATIONS

By J. P. Alley

Copyright, 1922 by McClure Newspaper Syndicate.

Girls Of Boston Show Boys How To Play Marbles

BOSTON, March 17.—(By the Associated Press)—The boys of Greater Boston are making a stand against feminine assault on a sport hitherto almost exclusively their own, the game of marbles.

On the sidewalks of the suburbs since signs of spring appeared, passersby forced to detour to the curbing, have found girls almost as numerous as boys in the game. The sisters play for keeps too and often with skill that has sent their own and other brothers home marbleless. As a result, the girls also nowadays go home with hands soiled and knees muddied, and mothers find cause to lament the trend of the times.

Another change in the conditions of the game as played by the new generation, is the substitution of pennies for the agates and glassies that were the objects of shot and roll in the old days.

LYRIC

TONIGHT AND TOMORROW

The Greatest Screen Show On Earth!

Hamilton Theatrical Corp *presents*

"THE MISTRESS OF THE WORLD"

A series of four Paramount Pictures

№1 "The Dragon's Claw"

A tale of the world's strongest man and the world's most daring woman. Seeking through the terror-spots of earth for the Queen of Sheba's lost treasure. Seeking the fabled City of Ophir. Facing more perils than ever came to mortals since history began!

See the Fight in the Beggar's Stronghold! See the Great Love Spectacle of Sheba's Queen!

Added Feature

"SNUB" POLLARD COMEDY

Ohio Rising Slowly; Stationary Tonight

Devereaux Says The River Will Be On Decline Saturday

CINCINNATI, O., Mar. 17.—The Ohio river at Cincinnati began rising during last night and will reach a stage of between 52 and 53 feet, before it becomes stationary tomorrow, the local government weather bureau announced today.

The river from Point Pleasant to Maysville will become stationary tonight and fall slowly tomorrow, the weather bureau's announcer said.

With the Ohio river hovering around the 50 foot mark at two o'clock this afternoon river men predicted that it would become stationary some time tonight. The rate of rise at this hour was estimated at less than one inch an hour.

At 7 a. m. the stage was 49.6.

Weather Observer W. C. Devereaux of Cincinnati stated Friday that the Ohio would be stationary here tonight and would start to drop back Saturday.

Local River Observer F. B. Winter received the following message today from Mr. Devereaux of Cincinnati.

"River at Portsmouth will become stationary tonight at a stage of about 50 feet. Will be falling Saturday. The river is falling from Pittsburgh to Pt. Pleasant.

Pt. Pleasant is 91 miles from this city.

Pumping Stations Are In Operation

Service Director Wm. Gergens said today that three of the four pumping stations in the city were in working order and the fourth one would be running sometime today. These being operated are at Fourth and Madison streets, old waterworks plant and Eleventh and Washington streets.

When workmen started to close the valve in the pumping station near Seventeenth and Chillicothe streets this morning they found that a railroad tie had lodged in the sewer. Workmen spent most of the day trying to dislodge it as they had to work in ten feet of water. As soon as it was removed the valve was closed and then the work of putting the fourth pump in operation was started.

River men declared today that a 50 foot stage here would cause no damage whatever and that if the Ohio started to drop back at a fairly lively rate water would be off the Towpath by not later than Monday.

Scioto Is Falling

The Scioto river at Piketon this afternoon was falling slowly, the continued rise in the Ohio here preventing the river from running out strong. The high water mark there Thursday was about 22 feet. This afternoon the stage was 18 feet showing a fall of 4 feet since late last night.

The water is still over the road between Waverly and Piketon but is expected to leave the road late tonight so that travel may be resumed Saturday morning. The road between Jasper and Piketon will also be free of water this evening and automobiles will be able to get through tomorrow morning.

The Scioto river was reported on a stand at Lucasville this morning and the road between Lucasville and the West Side is expected to be open for traffic late tonight.

Follow Brass Band; Four Are Wounded

CORK, March 17.—(By the Associated Press)—Four persons were wounded in a clash early today between Republican police and persons following a brass band. The members of the procession ignored orders to disperse and shots were exchanged. One of the wounded was a policeman.

Mayor Visits City

Mayor I. N. Davies of Oak Hill was in Portsmouth on business yesterday.

Moves To Farm

Judge W. D. Quillen of Greenup has moved to his farm at Tygart, Ky.

SOCIETY

Mrs. Philip Zoellner of Court street and one of the pioneer residents of the city, recently celebrated her eighty-eighth birthday anniversary. She still is in good health and is able to look after her own home in her usual systematic manner.

Mr. and Mrs. Walter Stenger and son, Richard, of Fourth street, will leave Saturday for Cincinnati, where they will visit relatives. Mrs. Stenger and baby will spend several weeks there.

Twelve members attended the meeting of Group Fifteen of Trinity Ladies' Aid Society yesterday afternoon at the home of Mrs. George W. Vandervort on Franklin avenue. Following the business session a delightful program was rendered, during which Mary McBrayer and Billie Warner gave several enjoyable readings. Mrs. Vandervort was assisted in serving a dainty ice course by Mrs. Charles Warnock and Mrs. George Agee. Spring flowers were used in decorating the rooms and St. Patrick's Day decorations were carried out in the refreshments.

The next meeting will be with Mrs. O. D. Donaldson.

Mrs. Frank Dealerla and Mrs. Add Stroud were guests of Mrs. Thomas Carver in New Boston Thursday afternoon.

Mrs. Maud A. Simpson of 610 Sixth street, left today for Staunton, Va., where she will spend the week-end with her son, William Simpson, who is attending school there.

Douglas Armbrust is ill at the home of his mother, Mrs. Ruth Armbrust, of Gallia street.

Bandits Raid Car Barns; Steal About $2000 In Car Fares

TOLEDO, O., March 17.—Three armed bandits early today invaded the offices of the east side car barns, of the Community Traction Company, and after forcing the cashier, F. D. Brooks, to lie face downward on the floor, rifled the safe of the entire day's receipts, amounting to approximately $2,000, and escaped.

Brooks told police he heard no sound of any one arriving in an automobile and the first he was aware of the bandits' presence was when he was commanded to lie on the floor. The bandits departed as quietly as they came and none of the several persons employed about the barns knew of the robbery until Brooks gave the alarm. He was unable to give a description of the bandits.

Rents Home

Mr. and Mrs. Bernard McNeer have rented W. W. Bauer's property on Seventeenth street.

THE OLD RELIABLE

SALVAGE

220 Chillicothe St. The Workingman's Store

SELLS ENDICOTT JOHNSON SHOES

One of the ENDICOTT LINE

A new E-J Oxford in brown leather. Buy at your local store with the E-Jsign in the window. Styles to meet all tastes.

Get Ready for Spring

REMEMBER last spring how you walked out in the morning with the sun shining and came home at night through the rain and puddles? Only shoes which look well and are sturdy, too, are satisfactory in changeable weather.

Endicott-Johnson shoes and oxfords are built for all kinds of weather. Get your pair now and be ready for spring.

From $6.00 to $7.00 according to style

ENDICOTT-JOHNSON SHOES

"Better Shoes for Less Money"

We Sell ENDICOTT JOHNSON SHOES

GO WHERE THE CROWDS GO — PORTSMOUTH DRY GOODS CO. 603 CHILLICOTHE ST. — BEST VALUES AT ALL TIMES

GAME PRESERVE SEEMS TO BE ASSURED FOR THIS COUNTY; GOVERNOR IS ACTIVE

That Scioto county is to have a game preserve was practically assured last night when it became known that Governor Harry L. Davis had directed Director of Agriculture Tabor to proceed at once with the purchase of 15,000 acres of wooded hill land in the western part of this county for use as a game preserve. Governor Davis in his letter to Secretary Tabor called attention to the fact that options on the proposed preserve site expire April 15 and that it would be necessary to take some action on the purchase of the lands before this date.

The 15,000 acre tract has been under option by the state for several months. The lands proposed in the preserve include the Labold, Moulton, Cunningham and Peebles tracts which have been inspected by state officials, including Governor Davis and all later announced that the land was ideal for such a game preserve as contemplated. Wild turkey and deer are expected to form the main population of the preserve at first. Later many other kinds of game will be liberated in the preserve until it becomes an ideal game park and a place that will be an attraction for tourists in this section.

Several other counties including Lawrence have been after a game preserve and Scioto county is fortunate in securing it for this section of the state. Large preserves in other states have been very successful according to men who have given the plan hearty endorsement and the one here with 15,000 acres should be as great a success as it will be conducted along the same lines. Men will be employed to lay out trails, to build fences and to see that the game is protected from hunters.

The telegraphic information that Governor Davis has ordered the purchase of the lands hurried along before the option expires is good news to the boosters of the project here who felt that the inspection trips they had made with state officials had made a very favorable impression.

THOS. ASHPAW
Plumbing and Heating
804 John St. Phone 2530

Safe Milk for INFANTS and INVALIDS

ASK FOR Horlick's the Original

Avoid Imitations and Substitutes

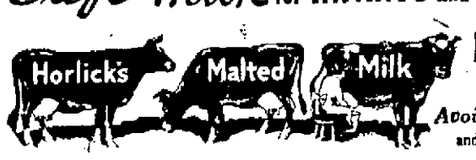

For Infants, Invalids and Growing Children | Rich milk, malted grain extract in Powder | No Cooking — Nourishing — Digestible

Dr. Brookover Native Of Manchester, Ohio, Dies

LOUISVILLE, KY., March 17.—Dr. Charles Brookover, 52, professor of anatomy at the University of Louisville, died at his home here today after an extended illness. Dr. Brookover was born near Manchester, Ohio. He was graduated with honors from Ohio university and the University of Chicago, later taking a hospital course at Columbia university. Though never obtaining a medical degree and practicing medicine, he specialized in anatomy, teaching this and allied subjects in University of Athens (Ohio), the summer school of Ohio State university and other colleges.

Your hair will welcome Blue Devil and flirff right up. Advertisement

Gas Stove Explodes—Burned To Death

MANSFIELD—When a gas stove she was lighting, exploded, Mrs. Peter Schmitz, 72, was burned to death.

Claims To Have Biggest Egg In World; Now On Display In Wurster's Window

E. E. Cummings B. & O. agent at Black Fork, O., read in the daily news happenings a short time ago that an egg weighing three ounces had been declared champion chicken egg of the country but Cummings has an egg that beats that more than a half ounce, and one that he claims has the alleged champion egg backed off the boards.

Cummings is a chicken fancier who believes in backing up his reports with the proof and when he sent his news to the Times concerning his champion egg he also sent by special delivery the egg that has attracted much attention in the Black Fork community.

The egg weighs a little more than three and a half ounces, a world's record, according to Cummings who has kept a close tab on egg records since he went into the chicken business. The egg has been placed on exhibition in Wurster Bros. window, where all chicken fanciers and others interested may view this unusually large specimen of hen fruit.

This egg is from the world famed twelve black Minorcas that last month laid two hundred and eighteen eggs averaging over thirty ounces to the dozen.

Mr. Cummings also adds that if the egg is returned he will place it in an incubator and will send the chick to the editor of the Times.

CARD OF THANKS

We wish to thank kind neighbors and friends who so ably assisted in the illness, death and burial of our dear friend and almost brother, John Roodman; those who sent beautiful flowers; William Leive for efficiency in conducting his part, and to Rev. Brandan for his consoling words.

HENRY KENEGE AND FAMILY

Advertisement

Six Per Cent Per Annum

Twice A Year For 30 Years

Don't Take Less

Homes And Prosperity

Every new house built gives work to the members of the building trades. The man with a job buys more clothes, shoes, furniture, stoves, groceries, perhaps the things you make or sell. Your savings with us are used exclusively in financing homes, to lower rents and provide work.

The Portsmouth American Building and Loan Association Company

ASSETS, JANUARY 1ST, 1922 ..... $1,338,733.70
RESERVE AND UNDIVIDED PROFITS ..$..68,000.00

John W. Berndt, Secretary

With Edgar F. Draper & Co.

OFFICE: MASONIC TEMPLE

$7,104.49 In Ten Years

Yes, sir, you can have that much money in ten years and it will cost you only $520.00 per year or $10.00 per week. "Cost?" no, that is wrong. Just save $10.00 per week or $5200,000 in ten years and our Six Per Cent Per Annum Dividends Compounded each Six Months will do the rest. If you cannot save $10.00, save $5.00 or even $1.00. It will surprise you how fast it will increase.

Get a Royal Share Book today and you will be pleased with results.

THE ROYAL SAVINGS & LOAN COMPANY

Gallia Street On The Square
Office Open Until 5 O'clock P. M.
Tuesday Evening Until 8 O'clock
Saturday We Close At Noon

Save A Little Each Week

Newest Spring Styles

In Our Dress Department For Three Types Of Figures

Our assortment of dresses invites women and misses to a wide choice of styles, colors and materials. Pretty frocks are good for simple women and misses, tasty models for the over matured figures and stylish dresses for women who are inclined to be extra weight and require slender lines.

The various "women" types are considered, so that no matter what age or type you are you are assured of a dress of distinction. Silk Crepe, Crepe Knit and Taffeta are among the popular shades and styles. New waist lines, new gentle effects and interesting trimmings. Prices attractively from

$10 to $55

A. Brunner And Sons

909-911 Gallia Street

DID YOU EVER FIGURE

[illegible] what you pay for your clothing and if it is worth [illegible] Also we don't charge any [illegible] for a pair of pants.

THE THREE LITTLE TAILORS

Phone 489-X

A Man Of Character

In order to keep the commandments it is not enough to take each action as it comes, and choose to do the right thing each time. By doing this we are likely to fail. We need strong and regular habits of judging and choosing and acting rightly. If one has such habits, he is called a man of grit, backbone, character. A man of character is one whose conduct is guided and controlled by principles. Principles are general rules of conduct rooted firmly in the mind and regularly acted on. They are well understood and easily remembered every time they are needed. The will must have a habit of attending to them and of acting on them easily and quickly every time. The result is that a man of character will be firm and exact in all his actions, so that his life will be consistent and regular. Religion does most in forming character.

Advertisement Portsmouth Catholic Citizens

Song Recital By

GLEN ELLISON

Assisted by ALTA HILL

This is a golden opportunity for Portsmouth to hear the famous Scotch baritone. Assisting him will be Alta Hill, well-known pianist.

Mr. Ellison's appearance here makes it possible to perform an interesting musical experiment. In some of the numbers, the famour artist will compare his voice with its RE-CREATION by Mr. Edison's new phonograph.

Monday, March 20th

At 8:15 P. M.

High School Auditorium

A number of complimentary tickets are available for this special concert. Call, write or telephone for them, at once. They will be issued in the order of application.

RICE BROS.

Opposite Postoffice Portsmouth, O.

COLUMBIA
THEATER OF DISTINCTION

TONIGHT AND TOMORROW
Don't Fail To See
JOHNNY HINES
In His Thrilling Auto Race Picture
'Burn 'Em Up Barnes'

Added Feature
McClure And Muscroft
Real Entertainers In
LATEST SONG HITS

"Pussyfoot" Johnson Here Sunday

Here are some of the press comments on "Pussyfoot" Johnson, famous dry advocate, who will speak in Trinity M. E. church Sunday morning at 10:30 and at a mass meeting to be held in the U. B. church at 2:30 p. m.

Pussyfoot Johnson is a world-renowned reformer, editor, publicist, author and traveler.

Pussyfoot Johnson's career in Europe has been spectacular. He appeared suddenly in England some months ago as America's advance agent in the world war against strong drink. He became a storm center at once. There was instant resentment at what was regarded as the presumptuous attempt of an outlander to come between the Englishman and his beer. To emphasize their disapproval of him and his cause, a crowd of English students dragged "Pussyfoot" through the streets of London, and as a result of a missile thrown during this manhandling, he lost an eye.

Right there, however, Pussyfoot won a great victory. Did he demand damages, rail at the inefficiency of the police, or call for revenge on the mob? He did not. Vestly as it had been to him, Pussyfoot accepted the lazing good-naturedly, excused it as the playfulness of mere boys and announced that he rejoiced to have one good eye left to carry on the fight. Over night Pussyfoot was transformed in English opinion from an unwelcome interloper to a "good sport" and a hero. He had shown the English how to take a joke.

From that moment the wise Mr. Johnson became a figure in international news. Wherever he went his reputation for true sportsmanship had preceded him. For himself he had won great admiration and for the prohibition of strong drink a consideration it would not otherwise have received.

A good fighter, Pussyfoot. He is worthy of a warm welcome home.—Chicago Daily News.

DR. R. W. HANNA
Osteopath
Office and Residence, 739 Sixth St., first house in rear of Fisher & Streich Pharmacy.
Phone 2166

COUPLE FINED ON DISORDERLY CHARGE

Alfred Scamyhorn and Jennie Thompson, a couple arrested in the North End by the police were fined $11.20 each by Judge McCall in Municipal court Thursday under their plea of guilty under disorderly conduct charges.

Scamyhorn is the husband of Mrs. Edna Grace Scamyhorn, 915 Thirteenth street, who swallowed carbolic acid Wednesday with suicidal intent, because, it is claimed, of her husband's associations with the other woman. The wife is slowly recovering from the effects of the fiery fluid at Hempstead hospital.

To Build Up Shrunken Tissues—

Strength and Vigor and Increase Your Weight—You Can Now Try Genuine YEAST VITAMINE Tablets At Our Expense.

Women who are scrawny and angular in appearance, who have hollows in the neck or cheeks or sunken, flabby tissues, will find there is nothing like good firm flesh to round out face and figure and give a beautiful appearance.

Men who are thin or emaciated, with weak, flabby muscles, should try adding a few additional pounds of good, firm flesh and see what a remarkable transformation it will quickly make in their appearance. VITAMINES taken before meals mix with your food and act as a powerful nutrition substance. By helping to create millions of new red-blood cells NUXATED IRON unquestionably increases the power of the body to transform lifeless food matter into living cells, flesh, muscle and tissue and gain new strength, energy and endurance.

To prove to you what pure and unadulterated VITAMINE TABLETS will do when taken with NUXATED IRON, it has been arranged with every druggist in this city to give you absolutely free a full-size regular ONE DOLLAR package of genuine YEAST VITAMINE TABLETS with each bottle of NUXATED IRON that you purchase.

Free

IMPORTANT! We recommend that you do not take Vitamines unless you wish your weight increased—if you merely wish greater strength, energy, physical and mental vigor, we recommend that you take Nuxated Iron only.

DEAL IS CLOSED

IRONTON, Mar. 17.—Clarence P. Mintendorf has closed a deal whereby he became the owner of H. M. Stanley's interests in the South Side theatre property and business.

Was In Columbus

Wm. Briggs has returned from a business trip to Columbus in the interest of the Gilbert Grocery company.

A Token of Spring

To each attendant of the Sunday School of the Second Presbyterian Sunday School next Sunday will be given "A Token of Spring". Just what this token will be remains to be seen.

It is expected that a new attendance record will be broken. A goal of one thousand has been set and there is little doubt that if the membership of the school responds as they should that this mark will be exceeded.

At the morning service there is an unusual attraction in the person of Rev. Mr. A. L. Good. Mr. Good who is half of white and half of Indian percentage has spent a large part of his life in Africa. He has an exceptionally bright mind and has the reputation of being a strong talker. A most interesting and graphic story of "Life In Africa" can be expected.

The first service at the Second church of the coming evangelistic campaign will be held in the evening when Dr. W. E. Millikan of Trinity church will preach on the subject which is to be universally used in the Protestant churches on this evening, "Christ, Man's Redeemer."

DR. W. E. GAULT
Has resumed his General Practice and Nonsurgical treatment of RECTAL DISEASES
8-9 A. M.; 12-2 P. M.; 6-7 Evening
733 Second St. Phone 77

To Discuss Methods Of Bringing Up The Soldier Bonus Bill

WASHINGTON, D. C., March 17.—(By the Associated Press.) House leaders hoped to reach a final decision today, with the return today from Florida, of Speaker Gillett, regarding the question of procedure in calling up the soldiers' bonus bill on the floor. The speaker has indicated that he was disposed to rule adversely on a motion to bring up the bonus legislation Monday under a suspension of the rules as contemplated in the plan of some house leaders.

Chairman Fordney, of the house ways and means committee, who favors the rules suspension program, said that if the speaker held against it at today's conference he would proceed with plans to bring the measure up under a special rule next Tuesday if such a rule could be obtained. Speaker Gillett, in discussing the matter before leaving St. Augustine yesterday, was said to have favored the latter plan in expressing his belief that the importance of the bonus bill was such that the house should have time to consider it, and entertain amendments.

Upon the outcome of the conference between the speaker and the house leader depended whether those members who want the bill open to amendment when brought up would ask for a conference of house Republicans to consider the whole question of procedure. Representative Lineberger, of California, a former service man, who yesterday secured sixty signatures to a petition for such a conference, or ten more than required under the rules, said the petition would be presented if it was decided to consider the bill under a suspension of the rules.

Thief Is Hungry

JACKSON, O., March 17.—Last night some one broke a window in Loser's grocery on State street, and stole a lot of eatables, including a dozen or more cans of salmon and sardines, a lot of bread, cakes, chewing-gum, etc.

Receives Call

Rev. Dibble, pastor of the Stockdale Christian church, has received a call to a large congregation in the northern part of state, and has it under consideration.

BIG TIME AND MONEY SAVER

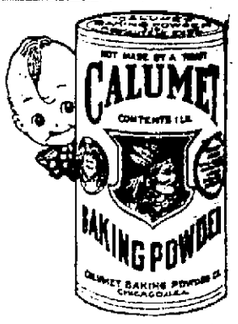

CALUMET BAKING POWDER stands for ECONOMY
No Failures No Waste
A pound can of Calumet contains full 16 oz. Some baking powders come in 12 oz. cans instead of 16 oz. cans. Be sure you get a pound when you want it.

Will Enjoy Radio Concerts

Father T. A. Goebel of St. Mary's church these cool evenings will enjoy concerts from various parts of the country.

A complete Radio equipment has been installed in the St. Mary's rectory.

MANY FILE REPORTS ON LAST DAY

The income tax headquarters in the postoffice were crowded all day Wednesday, which was the last day when income tax reports could be made without suffering a penalty. The office force was kept busy until a late hour last night.

Nickell May Face Assault Charge Result Of Hitting Roush Who Is Fined

The trial of Capt. Tom Roush, charged with possessing liquor unlawfully, was completed Thursday afternoon and resulted in a finding of guilty by Squire Morgan, who assessed a penalty of $500 and costs against the defendant.

The court indicated that a portion of the fine might be suspended, pending good behaviour and released the defendant on bond pending final disposition of the case.

The charge against Roush grew out of a raid on his soft drink establishment on Gay street, near Gallia, last Saturday night by county officers who claimed they found a vial of liquor in the place, but Roush stoutly denied their statements, and the case may be carried to the higher court on error.

During the raid, Floyd Nickell, one of the raiding party, is alleged to have assaulted Roush with a blackjack without probable cause or authority, and it was intimated Friday that a charge of malicious assault may be pressed against him. Nickell is a telephone lineman living at 503 Court street and it is claimed he has no official authority.

Roush was represented by Attorney T. C. Beatty, who intimated today that there may be an interesting sequel to Roush's arrest.

In Hamilton

Peter Stavros, one of the proprietors of The Classic, is in Hamilton to visit friends and to look after business matters.

Don't Let That Cold Turn Into "Flu"

Rub On Good Old Musterole

That cold may turn into "Flu," Grippe, or even worse, Pneumonia, unless you take care of it at once.

Rub good old Musterole on the congested parts and see how quickly it brings relief.

Colds are merely congestion. Musterole, made from pure oil of mustard, camphor, menthol and other simple ingredients, is a counter-irritant which restores circulation promptly and helps break up the cold.

As effective as the messy old mustard plaster, it does the work without the mustard plaster's sting or blister.

During the "Flu" epidemic a few years ago Musterole was used in our training camps. The Y. M. C. A. War Board sent thousands of jars to France for our soldiers overseas.

Doctors have been recommending it to their patients for years for colds, aches and pains.

Just rub it on with your finger tips. You will feel a warm tingle as it enters the pores, then a cooling sensation that brings welcome relief.

Your druggist has Musterole; 35c and 60c in jars and tubes; hospital size $2.00.

MUSTEROLE
WILL NOT BLISTER

TO ADVERTISERS

It required more than ELEVEN THOUSAND copies of the Portsmouth Sunday Sun and Times to meet the demands of all patrons last Sunday. Considering the fact that the circulation of the Sunday paper is ninety-nine per cent, at least, in the trading territory of Portsmouth merchants, this makes it an advertising medium of the highest value.

Sunday papers claim an average of five readers to a paper. This means the Sunday Sun and Times is being read by in the neighborhood of FIFTY-FIVE THOUSAND people. It is also claimed that a Sunday paper is more thoroughly read than any other edition.

The Sunday Sun and Times circulation by carrier in nearby towns is almost 4,000. We give below a list of these towns:

Jackson, Hamden, McDermott, Otway, Peebles, Rarden, Winchester, Lucasville, Wakefield, Piketon, Waverly, Wellston, West Union, Buena Vista, Edgington, Ky., Limeville, Ky., Greenup, Ky., Chinnville, Ky., Russell, Ky., McCall, Ky., South Portsmouth, Ky., Springville, Ky., Fullerton, Ky., Vanceburg, Ky., Riverview, Ky., Gephart, South Webster, Scioto Furnace, Firebrick, Hales Creek, Nauvoo, Carey's Run, Scioto Trail, Dry Run, Slocum Station, New Boston, Long Run, Ironton, Hanging Rock, Wheelersburg, Lakeside, Star Yards, Castle Hill, Linwood, Martinsburg, Sciotoville, Farney Addition, Franklin Furnace and Highland Bend.

The circulation is growing rapidly, showing that the people of the community appreciate such a live wire Sunday paper.

We believe the Sunday paper offers an exceptional opportunity to advertisers.

The Portsmouth Publishing Co.

GET READY FOR EASTER

There is only twenty-five more shopping days until Easter. And it's not so long off considering the way hundreds of women are purchasing now the things they intend to wear on that occasion, and are setting them aside until they are ready to slip them on. Why not do likewise? Our large stock of wearing apparel is well equipped to supply you with the necessities you require; what is more, are conspicuous with economies to make immediate purchasing well worth the while of every woman.

The Coats For Spring Are Often Capes

Capes seem to predominate in the new styles for dress wear, and they are as gracefully styled as ever, many with effective fur collars; or the wrappy style coats are fashioned of the softer fabrics, duvetynes, veldines, and marvellas.

And, of course, with the demand for sports things, top coats of tweed and homespuns are popular, with their tailored lines and general air of unconcern that sports attire affects. See these choice styles tomorrow.

The New High Colors Invade The Realm Of Suits

Heliotropes, periwinkle and greys, the colors spring has already chosen, are represented in the newest suits of tweed and jersey. And also in the three-piece suits, those successful garments equally suitable for sports and general wear.

Although nothing can quite displace the accepted vogue of the correct tailored suits, and these seem smarter than ever this season, of tricotine or fine serge, with straight line coats and slim straight skirts. Make it a point to see these new models tomorrow.

WOMEN'S KNICKERBOCKER SUITS HAVE COME TO STAY

The suit for more strenuous outdoor pastimes, the season in which this practical and exceedingly smart mode was launched will be famous in annals of fashion. And it is just such correct, well tailored knicker suits as these which have made the vogue so unusual. We have them of fine wool mixtures that are punctilious as to detail, desirable, and best of quality.

The New Spring Millinery

The hat is perhaps the most essential part of your Spring wardrobe, and the modish woman must necessarily have a chapeau that is wholly in keeping with her costume. The Millinery shop is replete with all that is new, novel and interesting in headgear. Hats of Hair Cloth (visca weave), Angora Wool Sports Hats in vivid colors. Felt hats in the new shades and Tuscan Straws. The ornamentation is also novel in treatment and emphasizes gay flowers, fancy pins, drapes of lace and colorful birds. Much attention is being focussed on hexagon mesh veils and filet designs to be worn with the smaller hats. See these new models tomorrow.

New Silk Scarfs
New Silk Kimonas

Macting's
PORTSMOUTH OHIO

New Silk Waists And Sweaters

EASTLAND

TONIGHT—TOMORROW

Matinee Tomorrow

Wm. Fox Presents

TOM MIX

The Rough Riding Daredevil Of The Screen

In

"THE ROUGH DIAMOND"

Mix's Latest Picture—First Showing In Portsmouth

Also Sunshine Comedy — Movie Chats

SPECIAL ST. PATRICK'S DAY OVERTURE

PLAYED BY THE EASLAND ORCHESTRA

Coming—"What Do Men Want"

Movies Accept The Challenge Of American Public To Utmost

NEW YORK, March 17.—(By the Associated Press)—The motion picture industry looks upon the demands made upon it by the American public as a challenge, which are accepted to the ultimate, declared Will H. Hays, the new chief of the industry, in addressing a meeting here last night. A gathering of more than 1,000 persons, including more screen stars than were ever before assembled in one play, heard Mr. Hays deliver his "inaugural address" on taking up the duties of the position for which he resigned from President Harding's cabinet.

"The industry accepts the challenge," he said, "in the demand of the American youth that its pictures shall give the right kind of entertainment and instruction. It accepts the challenge in the righteous demand of American mothers that the entertainment and amusement of that youth be worthy of their value as the most potent factor in the country's future. The opportunity is great, and so in like measure is the responsibility. That responsibility is accepted."

Claim School Not Properly Constructed; Demand Rectification

YOUNGSTOWN, O., March 17.—(By the Associated Press)—The architect and contractors who built the new Rayen High School here today were preparing their reply to the report made by the Hunt Company, engineers, of Pittsburgh and Chicago, after an investigation of charges that the building was improperly constructed. The report, presented to the school board last month, says the specifications were improperly drawn, the building badly constructed, and named sixteen specific faults in construction. The school board gave the architect and contractors until Monday to make proposals for rectifying the faults.

Libby's Evaporated MILK

Convenient—Keep it on your pantry shelf

Libby, McNeill & Libby, Chicago

ENLARGING REMODELLING DEPARTMENT

The Vulcan Last company is remodelling its remodelling department at its plant in the West End. This is the building located on the south side of the Roadwall. An addition of 50 feet is being made on one end and 28 on the other end.

"When the work is completed we will be able to receive in one end of our remodelling department and ship in the other," W. L. Questel of the firm said Friday.

BOYS GUILTY; SENT TO REFORMATORY

Special To Times

GREENUP, KY., March 17.—Abion Pennington, Clyde Ely and Lloyd Barnhart, all youths of Chinnville, were arraigned before County Judge L. E. Nichols on a delinquency charge. Abion Pennington was acquitted and Ely and Barnhart were given two years' sentence in the state reformatory at Greendale. The specific charge on which they were tried was breaking into H. B. Calvert's store at Chinnville.

Burial To Take Place At Leesburg

Special to the Times

GREENUP, Ky., March 17.—A message was received here Thursday morning announcing the death of Dr. Frank Brady of Leesburg, Florida. Dr. Brady enlisted early during the world war and served over seas and was gas shocked and also gassed while in France and health had not been regained since his return home. His death was due to alcoholic poisoning. He is survived by his mother, who has been making her home with the doctor, as well as four sons, Charles, Frank, Jr., Harold and Chirp, one daughter, Dr. Cora Brady of Leesburg, Dr. A. S. Brady of Ashland and Rev. C. W. Brady of Portsmouth, being the brothers of the deceased. Dr. Brady was well known in Greenup, having served as Health Officer of Greenup county for four years, during which time he made many warm friends who will be sorry to learn of his death. The body will be taken to Leesburg for burial. The exact date of the funeral has not been learned.

The Great Nash Organization in addition to foremost motor car values now provides a most convenient

time payment plan

New Model 691

The GREATER NASH SIX

New Air-line Body, Delco Equipment, Perfected Valve-in-Head Motor, Wonderful New-type Springs

—the finest car C. W. Nash ever built. $1190 never before purchased a car so powerful, so beautiful and so comfortable.

See and drive it today!

$1390

The fact that the purchaser is not obliged to pay all cash makes the Greater Nash Six available to many people who have numerous uses for their money at this time, yet whose incomes rightfully entitle them to drive a car of this character.

The same is true of many who have real need of a closed car and who, except for this Nash plan, might justly feel the necessity of deferring the purchase.

The Nash Time Payment Plan enables you to own the car you want and ought to *have* now. A proportionately small amount down, the balance distributed over a convenient series of monthly payments, puts you in possession *of this outstanding car of the year.* Investigate this plan. Bring your check book with you.

Nash Six Prices

5-passenger touring car	$1390
2-passenger roadster	1390
4-passenger sport model	1515
7-passenger touring car	1540
4-passenger coupe	2090
7-passenger sedan	2190

f. o. b. Kenosha

THE NASH SIX

Nash Four Prices

f. o. b. Milwaukee

All Nash models, both open and closed, have cord tires as standard equipment

NASH SIX

McNEER-NASH CO.

533-541 Second St. Sales Rooms Harry McNeer, Prop.

534-536 Second St. Service Station Phone 402

ALL STYLES OF PHOTOS

Post Cards 4 for 50c

JACOB'S PHOTO GALLERY

Opposite Woolworth's 10c Store

H. C. FEYLER

Dental Surgeon

Phone 49 731 Sixth Street

SOCIETY

The weekly meeting of Ellrose Temple Pythian Sisters Thursday night was given over to the St. Patrick's Day dance which was well attended by members and friends. Mrs. George Cornutte was the chairman.

Mrs. Fairfax Dickey returned to her home in Huntington today after a short visit with her mother, Mrs. John Lewis of 907 Second street, who entertained with a family reunion yesterday in celebration of her birthday anniversary. Mrs. Lewis received many beautiful gifts including several bouquets and baskets of spring flowers.

Miss Irma Lindenmeyer, daughter of Reverend and Mrs. S. Lindenmeyer of this city, and artist pupil of Professor Hans Schroeder from the College of Music of Cincinnati, O., appeared in a song recital at the Odeon in Cincinnati, last evening.

Miss Lindenmeyer's beautiful and sympathetic soprano voice, her finished style, her artistic and most interesting interpretations made a highly favorable impression on her hearers who realized soon that she is a real musician of exceptional talent. Her program included groups of American, French and German compositions.

The piano accompaniments were excellently supplied by another young Portsmouth artist, Miss Audrey Reeg.

Misses Helen Chick, Florence Siift, Freda Heusge, Esther Moritz and Ruth Fowler were the committee in charge of the St. Patrick's entertainment given in the High School auditorium last evening. The hall was appropriately decorated in green and each guest had to wear a green motif. Games, guessing contests and various other stunts were enjoyed by the one hundred guests present. Each school and the representative teacher had to contribute their share to the evening's enjoyment. Music was furnished by the Novelty Sextette.

Members of the Jack Tar Club enjoyed a delightful meeting yesterday afternoon at the home of Mrs. E. G. Akers, 1301 Center street. The afternoon hours were pleasantly spent in music and social chat and concluded with the serving of a delicious salad course. Those enjoying the afternoon were Mrs. Gordon Freeman, Mrs. William Schlichter, Mrs. Carl Smith, Mrs. Maurice Cooper, Mrs. Herbert Kalb, Mrs. A. J. True and Miss Clara Tyler of Cincinnati.

Mrs. Caroline Leichner of 1702 Twelfth street, who has been ill for the past several weeks was reported better today. Mrs. Leichner who is the widow of the late William Leichner, is 88 years of age.

"NOW I AM WELL AND STRONG"

If You Cannot Truthfully Say This of Yourself, Take Gude's Pepto-Mangan

If you are not as strong and healthy as you used to be what are you doing about it? Are you going to let yourself run down in health and be subject to headaches, indigestion, nervousness, and all that long train of ailments that cause so much pain and misery and unhappiness? Don't do it. Start now to take Gude's Pepto-Mangan with your meals and it will build you up to good health again. It contains a form of iron that gets into the blood easily and gives you strength and greater vitality and a good color—and you will sleep well because your nerves won't bother you. Then you can say "I feel great" and mean every word of it. Gude's Pepto-Mangan has been used for thirty years—you can depend upon it to help you back to health. Sold in both liquid and tablet form by druggists everywhere, but it will not do you any good if you let it stay on the druggist's shelf.—Advertisement.

Mrs. Gertrude L. Book and son Billie of Fourth street, will leave next week for an extended visit with her brother-in-law and sister, Mr. and Mrs. Guy B. Lahr of Columbus.

Mr. and Mrs. M. E. Taussig of Sixth and Offnere streets, have as a guest, her sister, Mrs. Edward Levitch of Columbus.

Mr. and Mrs. Frank Irwin (Dora Bradbury) announce the birth of a son this morning at their home at Minford.

Ask For It!

Expect to find the Fisherman, the *"Mark of Supremacy,"* on every bottle of emulsion that you buy. This means that you will always ask for

SCOTT'S EMULSION

Scott & Bowne, Bloomfield, N. J.

ALSO MAKERS OF

KI-MOIDS

(Tablets or Granules)

FOR INDIGESTION

THE MONEY SAVING STORE

Two things should be considered when buying goods—Quality and Price. Below are some Canned Goods of high quality.

Royal Anne Cherries, per can	50c
Can Quinez Bartlet Pears per can	50c
Sunkist Melba Peaches, halves	55c
Sunkist Yellow Free halves	50c
Sunkist Yellow Kling, sliced	50c
Delmonte Peaches halves 35c or 3 for	$1.00
Red Cherries, pitted per can	40c
Pineapple, large, extra fine	40c
Pineapple, medium, heavy syrup	30c
Pineapple, small, per can	20c

Canned Vegetables

Burt Olney Corn, Main style	20c
Country Gentlemen, very fine	20c
Sugar Loaf Corn, Main style	17c
Six cans for	$1.00
St. Lawrence Corn, per can	17c
Swains' Corn, per can	15c
Bakers Corn, whole grain	15c
Burt Olney's Peas, fonder, sweet, per can	20c
Sugar Loaf Peas, sweet wrinkled, per can	22c
St. Lawrence Peas, per can	20c
Other Brands Early June Peas per can	15c
St. Lawrence Succotash, per can	22c
Burt Olneys Cut Green per can	25c
Heinz's Cooked Kraut, per can	25c
Superior Pumpkin, large, per can	15c
Nifty Pumpkin, small, per can	10c
Sauer Kraut, Large, per can	18c
Sauer Kraut, small, per can	10c

Here Are Very Low Prices

Very Good Canned Peaches Unsweetened, per can	25c
Soaked Peas, 3 cans for	25c
Corn, per can	10c
Green Beans, 2 cans for	25c
Red Bird Baked Beans per can	10c
Moss Rose Kidney Beans per can	15c
Climax Wall Paper Cleaner 2 cans for	25c
Milk, all kinds, large, per can	10c
Large Jumbo Pickles, per dozen	40c
Prunes, 60-70, per pound	15c
Prunes, extra large, per pound	20c
Pinto Beans, 3 pounds for	25c
Red Kidney Beans, 2 pounds for	25c
Navy Beans, 4 pounds for	30c
Ideal Butter Crackers, per pound	15c
Cheese, per pound	30c

Meats and Lard

Boiled Ham, per pound	60c
The best dried beef to be found anywhere, per pound	70c
Swift's Premium Breakfast Bacon	43c
Swift's Empire Breakfast Bacon	35c
Columbus Sugar Cured Breakfast Bacon, by the piece, per pound	25c
Fresh Bacon, smoked, small pieces, 2 to 3 pounds, per pound	14c
Cottage Hams, no bone, per pound	30c
Lard, pure and sweet, per pound	15c

Coffee

It is with much pleasure and satisfaction that we announce to you that we sell the best coffee for the price to be found in Portsmouth.

We have three grades as follows

The Best Blend, per pound	35c
The Best Santos per pound	30c
The Best Rio per pound	20c

This is the place to get good butter. Four different parties bring us their own make of the best dairy butter. Place your standing order with us like so many others are doing. Then you can depend on getting the first choice. Tuesday, Wednesday and Friday are our butter days.

If you like to buy your groceries at a neat, clean, up to date store this is the place.

J. F. MENKE

CORNER GRANT AND HUTCHINS

THE ATLAS CO

Dress-Up Week

has demonstrated to us that we are on the right track and that our buyer has used splendid judgment in making selections for our customers.

The ladies that have visited our establishment have passed judgment, and from the remarks overheard makes us feel that our efforts to serve you are appreciated, and while we aim to show styles that are up to the minute and pleasing, yet we see to it that they are conservative and suitable to the woman that wants to be well dressed, yet not freakish. You not only buy style here but quality as well. If you have not yet visited us we urge you to do so before you decide on your Spring Dress Suit or Coat. It will pay you to do so.

On our main floor you will find some very interesting items at considerable saving in price.

Hose Specials

Ask for our No. 77 Onyx if you want a heavy Silk Hose. They are made with the 3 seams in back, silk almost to the top, in black or brown Russia calf. They are a big bargain, per pair $1.00

Ask for our Buster Brown special if you want a finer gauge hose, made of pure Silk, in white, nut brown or black. Special, per pair $1

Ask for our special No. 20 Humming Bird Hose. They are made of pure silk, fashioned and extra long, with ravel stop, in colors of polo, gray, nude, Russia calf, black or white. Price, per pair $1.50

Our Pointex heel Onyx pure silk hose is a wonder for the price, in black only. Special at $1.50

Extra heavy Ingrain Silk Hose in Pointex Heel, black, white or brown, full fashioned, per pair $2.25

Two Hundred Purses

Placed on sale for Saturday at $1.00

In the regular new shapes, also vanity boxes. These are real $1.50 values.

New Collar Sets in embroidery or lace, 75c values for 50c

Underwear Specials

Lace trimmed Teddys made of French Batiste, very dainty, good value, at $1.25. Special Saturday 98c

Serpentine Crepe Bloomers, floral design, a big dollar value, on special sale 79c

Flesh colored Batiste gown, dainty embroidered, splendid dollar value. Special Saturday 79c

Hand embroidered French Batiste Gowns, very neatly embroidered and our good $2.50 seller. For Saturday at $1.95

Two hundred Silk Camisoles just received, all shades in Silk Poplin, Satin or Crepe de Chine, some are lace trimmed, others imitation hand embroidery. Regular $1.25 and $1.50 values. Choice Saturday $1.00

New Girdles

Just arrived, 8 different styles bought retail at 75c, for Saturday special 59c

Richelieu Ribbed Hose

Very new, for children, all sizes up to 9 in black, white or brown, Armour plate brand. Choice for any size, at 50c

THE ATLAS CO

Uniform-- Whenever and wherever you buy Domino Cane Sugars you are certain of getting the finest quality, highly refined, pure cane sugars. They are sold in the clean, convenient, economical way—accurately weighed, packed and sealed by machine—protected from insects, dirt and handling by sturdy cartons and strong cotton bags.

The flavor of sweet sugar cane is the most popular in the world so Domino Syrup brings it in the most delightful and useful form

Domino Cane Sugars

American Sugar Refining Company
"Sweeten it with Domino"
Granulated, Tablet, Powdered, Confectioners, Brown, Golden Syrup

Miss Dolly Wise

She is here to answer any and all questions concerning love, matrimony, troubles, woes, etiquette, etc. Inquiries should be addressed to Miss Dolly Wise, care The Daily Times, Portsmouth, Ohio.

Dear Dolly—I am going on a short visit, starting Sunday. Should I wear my Milan hat and spring coat or my sailor and winter suit?
MRS. X. Y. Z.

Wear your spring togs. If you think your coat is not heavy enough you might take a sweater to wear under it, or wear your suit and carry your coat.

Dear Dolly—Can you tell me when the Follies will be in Columbus?
BILL

They will be at the Hartman theatre in Columbus the week of March 26th.

Dear Dolly—Will you please explain Dr. Einstein's law of relativity. I have seen numerous articles about it in the papers but I have never seen or heard any explanation of this theory. I asked my science teacher about this law of relativity but she could not explain it.
A HIGH SCHOOL STUDENT.

I wouldn't attempt to explain the doctor's pet theory. Write and ask him to tell you all about it.

Dear Dolly—Do you think that March weather rules the spring? I hear so many people predicting that kind of weather we will have all spring by the kind of weather we have in March. Is it all bosh or is there any truth in their predictions?
WANT TO KNOW.

According to temperature figures taken at New Haven since 1778, the entire spring has been warm or cold according as March has been warm or cold in 115 years; in 12 years when March has been warm or cold the spring has been normal, and in only 8 out of 130 years has the spring been the opposite of March. Therefore forecasts of spring weather based on March weather prove correct forecasts in 83 per cent of the year; in only 6 per cent are they entirely wrong, or omitting the 12 indecisive cases, about 90 per cent of the indications verify.

Dear Miss Wise—I want to ask you what you think a window glass 36 inches long and 25 inches wide would cost, and could I silver it myself and make a mirror out of it? And Dolly what is the name of the stuff I will have to use and how shall I put it on? Please tell me the whole expense of the mirror and tell me how to fix it.
SALLIE.

Inquire at a hardware store or drug store for the price of the glass. I will tell you how to resilver a mirror but I think you could buy one cheaper than you could make it. I know you could not do as satisfactory a job as an expert. Here is how it is done: Select a sheet of tinfoil of the required size and pour over it three drams of quicksilver for each square foot of foil. Then rub the foil with buckskin until it becomes brilliant. Lay a sheet of paper over the foil covering it completely, and place upon the paper a slab of marble or block of wood with a flat surface. Allow to stand for three or four hours to "set" and then remove the weight. If the work has been carefully done the foil will adhere closely to the glass.

Jackson, Ohio, Dear Dolly—Please answer through the Times where I can get some information on our National parks.
MRS. C. W. J.

If you will go to the public library in your city I think you can get all the information you want about the National parks. Look in the Encyclopedia and the World Almanac.

Dear Dolly—I wonder if you will publish this in your paper for me. I am a lonesome "sailor" based here at New London and I want some of the pretty girls out your way to write to me.
JOHN W. HOVER.
Box 13, Submarine Base,
New London, Conn.

Pocohontas Lump Coal, $6.50 per ton. City Coal Co., Phone 29.
—Advertisement 21

SOCIETY

Group One of Trinity Ladies' Aid Society met yesterday afternoon at the homes f Mrs. C. R. Backus, 1806 Eighth street. Quite a number of members and visitors were present. Mrs. George Beimler was a welcome visitor. After the business meeting a social hour was enjoyed, during which an interesting program was presented. Mrs. W. L. Gray gave an enjoyable reading and Howard Cooper and Mary Jane Backus rendered several delightful vocal selections. At the close of the meeting the hostess served a delicious refreshment course.

The Woman's Relief Corps will meet Monday afternoon at wo o'clock at Brady's Hall, corner Robinson avenue and Clay street. A full attendance is urged as business of importance will be transacted.

The Busy Bee class of the United Brethren church will hold a bake sale at Voelker's store on Eleventh street tomorrow, beginning at ten o'clock. All kinds of home-made good things will be on sale.

Mrs. L. M. Bast of New Florence, Missouri, is the guest of her son-in-law and daughter, Mr. and Mrs. Angus Adams, of Offnere street.

Miss Helen Sprague of Third street left this afternoon for Oxford, Ohio, to visit her brother, Orville Sprague, and to attend a dinner-dance given by the college fraternity, Saturday evening. From there she will go to Middleton to visit Mr. and Mrs. Frank Sprague.

Philip Mitchell of 1527 Fourth street will entertain the Heralds and Crusaders of the First Baptist church tomorrow afternoon at two o'clock. The Mission lesson is the "Baptist Orphanages in Alaska." All children under twelve years of age are urged to be present.

Miss Minnie Franck was a most charming hostess last evening when she entertained the members of the J. G. C. club at her home on Ninth street. The rooms were artistically decorated in green and white with St. Patrick's motifs as favors.

An interesting evening of sewing and music was enjoyed until a late hour, when delicious refreshments of ice cream and cake were prettily served. Miss Helen Walden was the only guest present. The club members included Misses Lillian Mitchell, Bess Cofer, Betty Vaught, Harriet Mitchell, Mamie Foit and Minnie Franck.

The next meeting will be held at the home of Misses Harriet and Lillian Mitchell, 1527 Fourth street.

Miss Freda Frese, who has been ill with an attack of the grip at her home on Twentieth street, is improving.

There will be no meting of the King's Heralds and Home Guards of the Manly church tomorrow on account of so many of the members being ill.

Miss Helen Dillon arrived home today noon from Penn Hall School for Girls, Chambersburg, Pa., to spend the spring vacation with her mother, Mrs. John G. Dillon, of Fifth street. She was accompanied as far as Columbus by her roommate, Miss Margaret Loiseau, of Kansas City, who will spend the week-end with her brother at Ohio State University, and come here Sunday evening to spend the remainder of her vacation with Miss Dillon.

Mr. and Mrs. Carl Lavender left Thursday afternoon for their new home in Marion, O. Mr. and Mrs. Lavender, who resided in Haverhill, were quietly married Thursday morning by Rev. Malone of Ironton. The bride was formerly Miss Blanche Stewart of Haverhill.

The following from Thursday's Wellston Sentinel will be read with interest, as Miss Hawkins has often visited friends in this city:

"Announcement is made of the engagement of Miss Florence Hawkins, daughter of Dr. and Mrs. J. O. Hawkins of Pennsylvania avenue, of this city, to Mr. C. B. Ozias, president of the Dayton Iron & Steel Co., the wedding to take place early in June.

"Miss Hawkins, who is a most popular and charming young woman, is a graduate of the College of Music of Cincinnati and has for the past three years been a member of the faculty of Ohio University at Athens, and has won many friends by her pleasing personality, who will extend congratulations."

DOROTHY DALTON'S BEAUTY CHAT

Dorothy Dalton

LOS ANGELES, CAL., Miss Dorothy Dalton, the actress famous the world over for her beautiful complexion says "Any girl or woman can have a beautiful, rosy-white complexion and clear, smooth, unwrinkled skin like mine if they will follow my advice and use Derwella in conjunction with Lassa cold cream. Both are simple but very effective. Inquire at druggists or toilet goods stations for Derwella and Lassa cold cream to cleanse the skin and make it soft and smooth.

It is easy to apply, absolutely harmless and has a marvelous effect upon the skin. One application proves it. Try this complexion tonic, as you face, neck, hands and arms, and you will be delightfully surprised. Derwella comes in two shades, flesh, white and brunette. At toilet counters everywhere.—Advertisement.

3234. A New Play Apron.

Cut in 5 sizes: 1, 2, 3, 4 and 5 years. A 4 year size will require 1 1-2 yard of 36 inch material. Price 10 cents.

3885. Child's Romper Suit.

Cut in 4 sizes: 2, 4, 6 and 8 years. A 4 year size requires 2 7-8 yards of 32 inch material. Price 10 cents.

3460. A Neat Yoke Dress.

Cut in 4 Sizes: 2, 4, 6 and 8 years. A 4 year size will require 2 1-4 yards of 36 inch material. Price 10 cents.

TIMES SERVICE PATTERN 3888

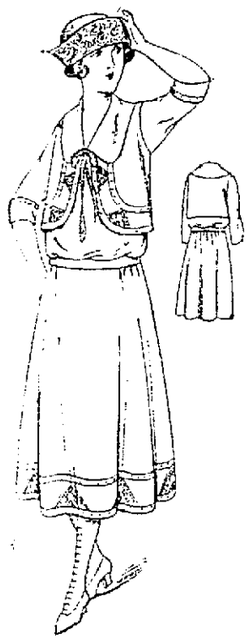

A YOUTHFUL MODEL.

Fashion has given "girlish" to this pretty frock. Bolero is ever youthful and becomes slender figures. One may choose cloth and satin, or cloth and georgette in this model illustrated make it of one material the skirt is mounted on a yoke.

Pattern is cut in 3 sizes: 16, 18, 20 years. An 18 year size requires 4 1-2 yards of 44 inch material for the width of the skirt at the hem is 2 1-4 yards.

Pattern mailed to any address on receipt of 10c in silver or stamps. Extra for postage.

Name .....
Street and No. .....
City ..... State .....

Adventures Of The Twins

BY OLIVE ROBERTS BARTON

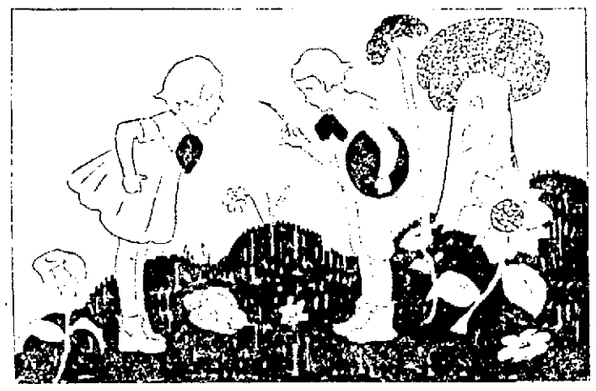

"Oh," he laughed, "I'd forgotten I had you, Mr. Feather, until you pricked me."

WHEN the large horseshoe had stopped talking Nick picked up the red feather again and put it into his pocket. "Well, I guess we've lost enough time and we'd better be on our way, Nancy," he said.

"Goodby," called the horseshoe. "If Twelve Toes puts any more electricity into me, remember not to touch me on your way back. What's the big black thing you are carrying?"

"Its a phonograph record with a message from Longhead, the Wiseman," answered Nancy.

"Well, it's made of hard rubber, so electricity can't hurt it," said the horseshoe, "but take my advice and don't touch anything more on the Electric Mountain. Not even the flowers and ferns you see growing on the slope. They are not real, they are made up of all sorts of colored metals and full of electric shocks. They are put there to tempt you. If you touch them you'll be shocked so that you will lose your memory, the same as when you touched the Cloth of Dreams."

"Thank you for your advice. We'll be extra careful," said Nick. "Come on, Nancy."

The walking now, although it was down hill or down mountain was good. No more criss-cross wires, no more sparks, no more ugliness. Everywhere there was lovely dewy green grass with mountain flowers of all kinds and colors, scattered 'round. Yellow, red, purple, blue, pink and white, and smelling like their dear old orchard at home in Maytime.

"I should love to take the princess a bouquet," sighed Nancy, looking at the blossoms longingly.

"No, no, come on," insisted Nick. "They're all dangerous. "Humph, what's that?" Reaching his hand in his pocket he pulled out the red feather. "Oh," he laughed, "I'd forgotten I had you, Mr. Feather, until you pricked me. Do you wish to write another message?"

The red feather wrote on the magic paper, "Keep your eyes closed the rest of the way down the mountain. I shall guide you."

(To Be Continued)

(Copyright, 1922, NEA Service)

You can't imagine how good it is!

PARAMOUNT DRESSING

—on Salads, Fish, Meats, Sandwiches At your grocer's.

ALSO HIRSCHS KETCHUP MUSTARD PICKLES VINEGAR

HIRSCH BROS. & CO. INCORPORATED
LOUISVILLE & PITTSBURGH

Neudoerfer, Silcox Co.
Distributors

The Heralds and Crusaders of the First Baptist church will meet tomorrow afternoon at the home of Philip Mitchell, 1527 Fourth street. All members are urged to be present.

Mary Barbara is the name given to the daughter born recently to Mr. and Mrs. John Sommer of Third street.

Mrs. Lily Smith and granddaughter, Lily Frances Stevens, of Russell, Ky., are visiting the former's sister, Mrs. J. G. Long.

Mr. and Mrs. Grant Watson of Grandview avenue, Mrs. B. D. Morgan of Scioto Trail, Frank Sommer and T. F. McManus of Long Run, attended the funeral of their uncle, Elric Brame, of Mt. Carmel Wednesday.

Miss Ruth Hill, stenographer in Prosecuting Attorney George W. Sheppard's office, is ill at her home on Boundary street.

Mrs. Charles Ferry of this city has returned from Ironton, where she attended the last rites of the late Mrs. Permelia Carman.

Mr. and Mrs. Henry Wantz of 1717 Franklin avenue spent Thursday in Cincinnati.

The Eastern Star Chapter will meet in regular session next Tuesday evening in the Masonic Temple.

Mrs. Bertha Engelbrecht's matinee dance for high school pupils and their friends will be held in the K. of P. hall tomorrow afternoon, instead of in the Ben Hur Hall, as usual. All patrons are requested to take notice of the change.

Mrs. Harry Pressler delightfully entertained the members of the "Have a Heart" Card Club yesterday afternoon at her home on Offnert street. Bridge was the diversion of the afternoon and at the close of the games refreshments were served at the small tables to Mrs. Angus Adams, Mrs. Paul Harsha, Mrs. Leslie White, Mrs. Franklin Page, Mrs. John T. Murchie, Mrs. Forest Holbrook and the hostess, Mrs. Harry Pressler.

Mrs. L. M. Bast, of New Florence, Mo., who is visiting her daughter, Mrs. Angus Adams, was the only guest present.

The Blue Devil is a fine dish washer he leaves no rings in the pan. —Advertisement

Group Fourteen of Trinity Ladies' Aid will meet at the home of Mrs. Frank Dammert, 1813 Eighth street, Tuesday afternoon, at two o'clock.

Mrs. William Atlas extended charming hospitality yesterday afternoon when she entertained thirty guests at the Social Center with an informal card party. The guests were mostly members of the Kaffee Klatch, with the exception of several out-of-town visitors.

Cards furnished the main attraction of the afternoon and at the conclusion of the playing, Mrs. Alfred Goldstein won the prize for highest score, and Miss Esther Labold the second prize, while Mrs. Isaac Levi was awarded the guest favor. The rooms were very attractive with baskets of spring flowers.

The guests were: Mrs. Philip Jacobs, Mrs. Edward Levitch, of Columbus; and Mrs. Isaac Levi of Cincinnati. After the serving of a dainty two course luncheon, the club adjourned until April 6th, when Mrs. Myer Lerman will entertain.

Mrs. E. P. Adair, Bluefield, West Va., will sing a solo at both morning and evening services at Second Presbyterian Church Sunday. Mrs. Adair will sing "God Shall Wipe Away All Tears" by S. F. Harker, at the morning service, while her evening solo will be "Pontius, The Prodigal."

Mrs. Adair is a soprano soloist at First Presbyterian Church, in Bluefield, and is visiting her sister, Mrs. J. M. Watson, Kinney's Lane for a few weeks.

Mysotis Club members enjoyed a delightful social session at the home of Mrs. John Bickham, Wheelersburg yesterday afternoon. The members journeyed to the home of their hostess on an early afternoon car, and enjoyed several delightful hours with needlework and music.

At 4:30 o'clock a dainty tea was passed. Those present were: Mrs. C. W. Stealley, Mrs. Walter Crabtree, Mrs. Charles Curiell, Mrs. M. D. Cunningham, Mrs. H. Heath, Mrs. C. W. Brooks, Mrs. Walter Clausing, Mrs. George Pressler, Mrs. Martha White and Mrs. P. W. Burke. Two guests, Mrs. W. Burke and Mrs. W. H. Armbrister both of Wheelersburg also enjoyed the afternoon.

Miss Polly Grimes, Second street, will leave tomorrow for Charleston, West Va., to spend the spring vacation with her aunts, Mrs. Aubrey Crummett and Mrs. Hugh Nicholson of that city.

Mrs. Robert Kyle, 1739 Hutchins street will entertain members of the Dalton Auction Bridge Club at her home next Tuesday afternoon.

Mr. and Mrs. A. E. Singleton are now pleasantly located in the apartments owned by Dr. H. E. Hawk, 911 Second street.

Notice to Non-Residents in Partition Suit

Myrtle Elsie Ingles Wilson, John M. Wilson, Virginia E. Wilson, a minor aged 17 years, Lawrence M. Wilson, a minor aged 15 years, Cecil J. Wilson, a minor aged 9 years and Cecelia B. Wilson, a minor aged 7 years, whose place of residence is Dixon, Illinois, will take notice that on the 6th day of February, 1922, Virginia E. Wilson instituted an action in the Court of Common Pleas of Scioto County, Ohio, being case Number 19587, against Myrtle Elsie Ingles Wilson, John M. Wilson, Virginia E. Wilson, Lawrence M. Wilson, Cecil J. Wilson, Cecelia B. Wilson and The Citizens Saving & Loan Association, praying for the partition of the following described real estate, to wit:

Being Lot Number Eight (8) of the Park National Park Addition to the City of Portsmouth, Ohio, as the same is platted and recorded in Plat Book No. 1, page 100, Scioto County, Ohio, and in Deed Book No. 67, page 60, Scioto County, Ohio, to which plat and record reference is made for a more accurate description of said premises.

Said action will be for hearing on and after the 4th day of April, 1922.

VIRGINIA E. HARRISON,
Jos. F. McMahon, Attorney.
Mar 3-6 Tu.

Most of last year's wheat is weak in gluten or weevily and musty. Fine, strong-gluten, Enterprise quality wheat is scarce and costs a big premium. But we will use no other—we will not lower the quality of Enterprise.

Enterprise Flour is thoroughly dependable

"Beginners luck" is sometimes very helpful, but a flour with high quality that never varies is a surer guarantee of good baking. That's why Valier's Enterprise Flour is milled from nothing but fine, strong-gluten hard wheat. Such wheat costs a big premium, but we'd rather pay it and ask a few cents more for Enterprise. Fine flour can only be milled from fine wheat, and Enterprise is fine flour.

P. S. Valier's Enterprise Flour has concentrated strength. Eight or even less cups of Enterprise go as far as nine of ordinary flour. Use less flour when you bake with Enterprise.

ENTERPRISE

ASK YOUR GROCER

Just Say "Charge-it" IT'S PART OF OUR SERVICE

Good credit is an asset and should be enjoyed by every man or woman. We pride ourselves on the patronage of thousands of satisfied customers who find our "Charge It" service a remarkably convenient method of purchasing Spring Clothing for the entire family at cash store prices. For example these

SPRING SUITS

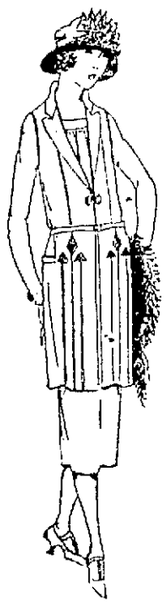

In Tweeds

Tricotines And Poiret Twills

Representing the more exclusive new models including box coat, sport types, belted and bloused styles in all the new popular Spring colors. Tricotine and twill suits in blue in the smart looking tailored and semi-tailored models.

Are priced at

$19.75 and up

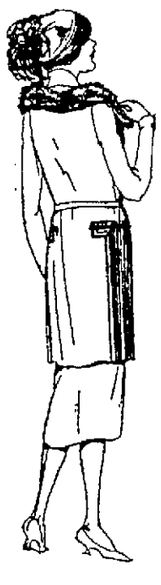

and can be purchased by making a small first payment and the rest in weekly or monthly payments to suit your convenience.

Also a complete assortment of the new Spring Coats, Wraps, Dresses, Skirts, Millinery and Blouses at the new lowered 1922 prices and on the same convenient "Charge It" plan.

Men's And Young Men's

SUITS

Ask to see our specials.

No. 2108 at $34.50

No. 5018 at $39.50

These are blue serge models manufactured under our own supervision and are positively the best values in town at the price.

Boys' Suits

Sturdy, serviceable, two pair pants models

$9.95 up

Tanenhaus Bros. Inc

318 Chillicothe Street 318

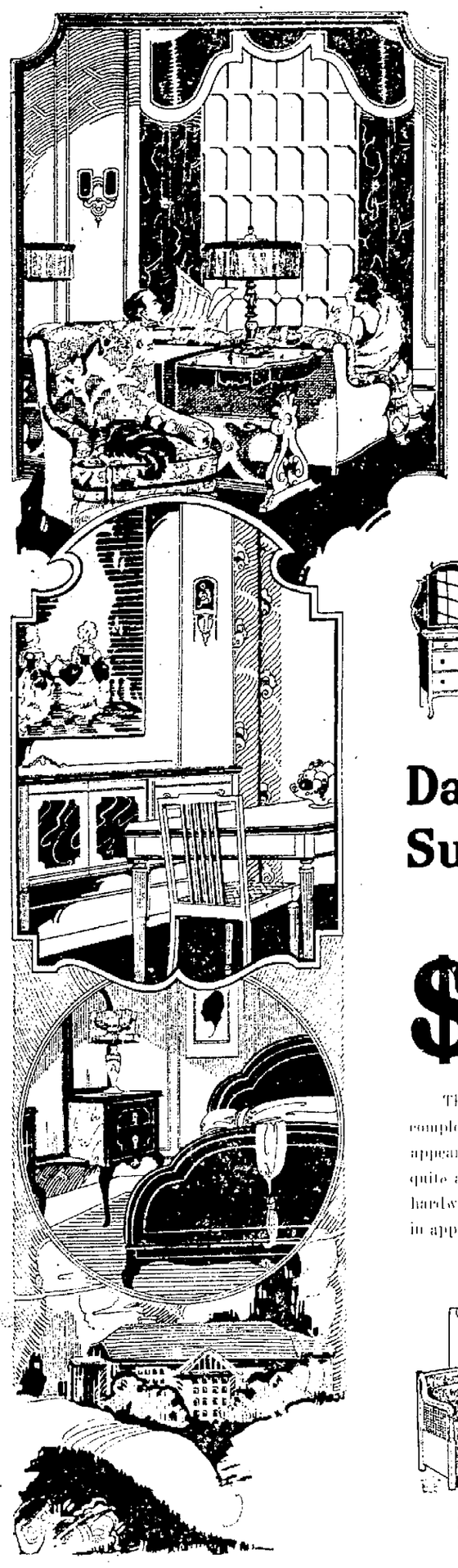

More Facts You Should Know!

You will notice that our prices today are considerably lower than they were at the first of the year—in fact our values of today surpass those offered previous to the World War. This has been accomplished in the following manner. During the era of high prices the public demanded nothing but the very finest and highest quality. In the readjustment of prices that followed, the quality to a great extent was maintained. So, we say our genuine values today are unbeatable and uncomparable. Our furniture is chosen with one main idea in mind; to give the utmost service consistent with good design and attractive appearance. Our present display embraces many new patterns shown for the first time, and prices at figures that represent actual savings. Below we show only a few of the many awaiting you.

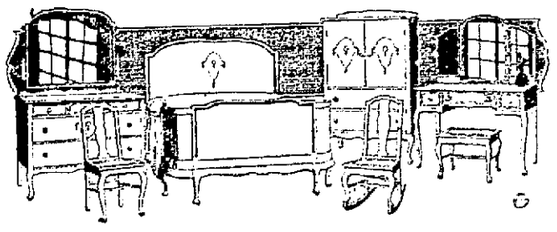

Dainty Bed Room Suite, Four Pieces Complete At

$119.75 Up

This is your chance to get a four piece bed room suite complete for a very moderate sum—one that is pleasing in appearance and is made to give lasting service. We have quite a few such as the one sketched above, made of select hardwood finished in imitation mahogany. They are rich in appearance and will appeal to you.

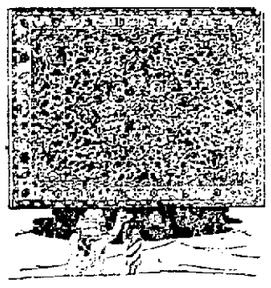

Rug Specials

The greatest rug values ever offered anywhere in Rug and Floor Coverings. The largest assortment to select from. Every Rug positively GUARANTEED.

9x12 Seamless Brussels	$16.75
9x12 Seamless Brussels	$19.75
9x12 Seamless Velvets	$26.75
9x12 Seamless Velvets	$31.50
9x12 Axminsters	$39.75
9x1 Seamless Wiltons	$47.50
9x12 Seamless Wiltons	$57.50
9x12 Seamless Wiltons	$67.50

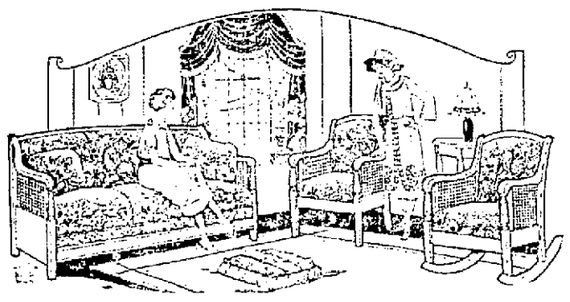

Three Piece Dufold Suites $59.75 up

These suites are well made, nicely upholstered in imitation leather, have that deep coil spring construction of the latest type. The chairs and rockers are large, roomy and comfortable, the Dufold can be instantly converted into a full size bed, thus giving you a living room by day and a comfortable bed room at night.

TERMS: A LITTLE DOWN — PAY AS YOU ENJOY

That is how you can arrange with us as for your house furnishing needs. No need for you to be without the comforts of a well furnished home—by taking advantage of our liberal credit system, we will be more than glad to have you—you can buy just the suite or piece that is missing and pay for it as you use and enjoy it.

FREE — A BEAUTIFUL FOUR DRAWER, AUTOMATIC DROP HEAD SEWING MACHINE GIVEN FREE WITH EACH HOME OUT-FIT.

CHEERFUL CREDIT

Saves You 20 Per Cent

Steinkamp's

524-526-528 SECOND STREET

Out of the High Rent District

LAST DAY

Last Chance to Get a $5 Knife and Chain FREE!

$1.00 Down Buys A Watch!

Nothing much to explain about this Free Knife and Chain proposition. All you need do is to select a Watch—your choice of Elgin, Waltham, South Bend, etc.—Pay $1 down and get a $5 Knife and Chain absolutely free. Pay for the Watch while wearing it. They are selling fast, so you must hurry!

HURRY!

$1.00

$1.00 Down Secures A Diamond Take Your Choice! Last Day of Our Sensational Diamond Ring Sale

The greatest values in perfect Diamonds that we have ever offered for so little. $1.00 down will give you possession of a magnificent Diamond Ring. You have your choice of a great number of Diamonds, mounted in solid 18-kt. white gold. Hand engraved or plain—just as you wish.

Take Our Advice and Examine These Rings

You may be sure that whatever we offer you in Diamond Rings is of the very latest and newest design. There are two distinctly different Diamond Rings offered you in this sale tomorrow one at $25, the other at $35. This is the last day of this sensational sale. Hurry! $1.00 down will do.

Crescent Jewelry Company
920 Gallia Street

Old Time Revival

Evangelist Flannery, who has been sick for over a week is able to be back in service.

He preached from Heb. 10:38-39.

The subject drawing back from God.

He discussed the subject under two heads.

First what one forfeits who draws back from God.

Second, what is involved in drawing back from God.

From the above he brought a soul stirring message, in warning people not to draw back from God. Many hearts were touched and asked to be remembered in prayer.

Services every evening this week at 7:45 p. m.

The pastor's wife and mother have arrived from Richmond, Ind., to attend the meeting.

We are expecting District Superintendent Chilton from Columbus to-morrow.

THE COMMITTEE

To Care For Orphan

At Thursday night's meeting of B'Nai B'rith lodge, the committee in charge of the plans for the Stephen S. Wise lecture here March 29, reported tickets selling rapidly and a big crowd is assured. Dan Lubold is the chairman.

The local lodge has also been notified that a war orphan had been assigned to the organization and a motion was made that plans be made to support the child. One new member, Leslie Herzog, was initiated.

Funeral Notice

Funeral services of the late William A. Linmers, who died at his home in Chatham, Va., Thursday will be held from the Linmers home, 721 Seventh street at 1:30 Saturday afternoon. Burial will be in Greenlawn.

Mrs. Warren Passes Away

Death this morning at 2:30 claimed Mrs. Marie Warren, aged 53, colored, at her home, 1120 Fifteenth street. Her death resulted from complications. Funeral services will be conducted from the home Monday afternoon and interment will be in Greenlawn.

Go On Rampage

Complaint was made to the police this afternoon that two foreigners had caused a general reign of terror at the Manhattan hotel about midnight Thursday when it is alleged both men were drunk while one brandished a knife.

The men were said to be from Ironton and at the police station this afternoon it was stated that the two men were probably two foreigners the police wanted on other charges on information sent here from Ironton.

CLEVELAND, O., March 17.—(By the Associated Press.)—The court of appeals of the 8th district today decided against William H. McGannon on his appeal against the sentence of one to 7 years in the penitentiary for perjury. McGannon, formerly chief justice of the municipal court here, was found guilty of perjury in his trials on the charge of slayer Harold C. Kagy a year or more ago. He was acquitted on the charge of murder.

New Spring Models

In Men's, Young Men's And Boys' Clothes and Furnishings

The Famous

Fred Straus, Prop.

511 Second St.

ROTES ENJOY LECTURE AFTER "SHOCK"

"Americanization," was the subject of an interesting address delivered before the Rotary Club at its regular weekly dinner and meeting at the Washington Hotel Thursday night by C. E. Swaze. The speaker started out in a radical manner and denounced in a fiery way all things as they are in America today which proved only a "sham" as the orator, who was introduced by Chief Distel, suddenly broke off this line of talk, and delivered to the members the message which the American Legion had given him to impart to Rotary and Kiwanis Clubs all over the country—a message of Americanization in which he told of what the united efforts of the thousands of war veterans are doing to combat the dissentiments and destructive work of the type of individual he had depicted in his opening remarks. He explained what the Legion had accomplished along this line and expressed the hopes and ideals of the organization was for a better and wider knowledge of the things for which the American government stands, a hope that is not idle but active in doing the utmost to bring about the downfall of the Red, White and Blue.

The program was interspersed with music and the club members together with a number of invited guests enjoyed the evening immensely.

LET HER LIVE

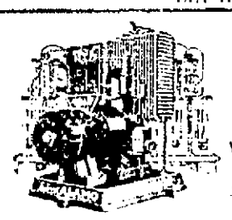

For Dependable Service Install The

SILENT ALAMO

Electric Power and Light Plants

We Have Just Received A Big Price Reduction

All kinds of Light Plants Repaired by experts.

We are HEADQUARTERS for Storage Batteries, Men's Washing Machines, Vacuum Cleaners, Electric Irons, Lamps, etc., for all kinds of Farm Lighting Plants. COME IN AND SEE US

Youngman Sales Company

PORTSMOUTH, OHIO

826 Gallia Street, Dealers and Distributors Phone 967

LET HER LIVE

Spring Showing Of

Allyn Gage

GAGE HATS

That elusive smartness and style is always found in

GAGE HATS

A new shipment will be placed on display tomorrow. Come in and see them first.

MRS. ANNE RICE

1005 Gallia Street Portsmouth, O.

Exclusive on Knox and Gage Sailors

Kline's Very Interesting Values! Kline's

DECIDE TO BUY THE BEST THIS SPRING— IT'S THE CHEAPEST AND MOST ENJOYABLE

You Certainly Should See Our Collection Of Spring

SUITS

Distinctive tailored and costume suits of tricotine, cordine, piquetine, poiret twill. Clever sports models of imported tweed, melrosa, homespun, jersey and trelaine. From navy and black to such lighter shades as orchid, periwinkle, lark, javanese, beach and bambino blue.

A delightfully varied "Dress Up Week" collection at **$47.50**

Others $19.50 To $110

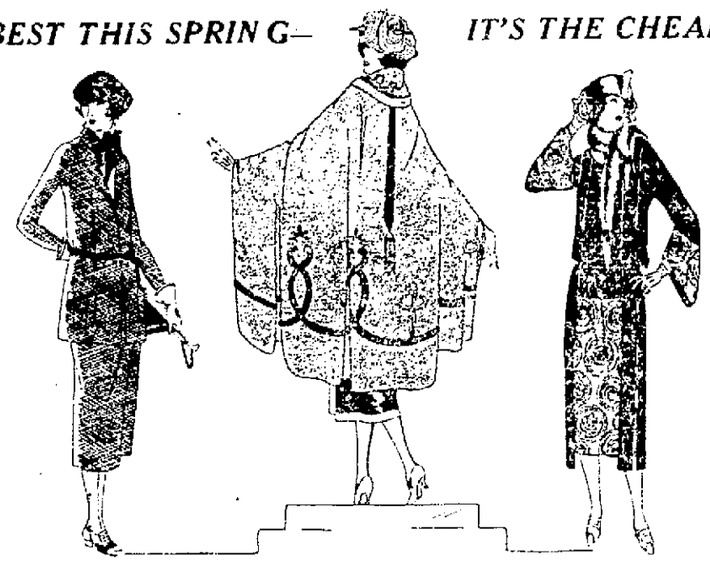

Combining The Ideals—Style And Value In Our Spring—

FROCKS

Afternoon and dinner modes of Canton crepe, crepe Romaine, crepe Renee, taffeta and combinations of materials. Sport frocks of crepe knit, creponge and wool eponges. Spring Frocks run the gamut of color tones—King's blue, Venice, Periwinkle, Cherub, Hollyhock, Fuchsia, Cinder and others.

A comprehensive "Dress-Up" collection, choice at **$31.50**

Others $17.50 To $99.50

Times change, Conditions Change, But our policy Remains.

Prices that are conservative, values that are liberal. Service that is sincere. Someone said "Comparisons are odious." They may be to others. They never are to us.

Spring Coats

Sport Models With "Snap!"

Wrappy, straight, clinging lines or mannish effects—whatever type you prefer—they are here in profusion! Each model boasts of some differentness in silhouette and motif—there are simple styles and others with elaborate silk embroideries, silk stitchings and silk fringe—featuring the newest long French waistline, Raglan shoulder and Mandarin models—in fact every new style tendency seems represented. And prices present a wide range, making it possible for every style-loving woman or miss to choose her Spring coat or wrap here—

$16.50, $18.50, $22.50, $26.50, $32.50, $42.50 and up to $110

Favored materials such as: Orlando, Velette, Polyanna, Gerona, Tweed, Chinchilla, Camel's Hair, Marvella, Chevron, Pandora, Krepe Knit, Veldyne, Crepe Faille.

Wraps, Capes

Wonderful Dress Creations

Wondrous new colors, such as: Meadow Lark, Beach, Flame, Ciel Blue, Saratoga, Canna, Cypress Green, Cobweb, Periwinkle, Bobolink Tan, Corsair Blue and Seagull grey.

Betty Wales Dresses

The Perfection Of Youthful Lines.

A smart, inexpensive Frock for all occasions in the modish materials and colors.

$32.50 to $69.50

A fascinating, diversified collection to choose from.

CLOSING SATURDAYS AT SIX O'CLOCK

The RIDER OF GOLDEN BAR

by WILLIAM PATTERSON WHITE

©1922 by Little Brown and Company

BEGIN HERE TODAY

BILLY WINGO, good-natured and cordial range-rider of Golden Bar, disappoints the gang of cattle thieves and politicians who elected him sheriff when they thought he was too easy-going to interfere with their law-breaking. After Hazel Walton has saved him from being shot from ambush, Billy quarrels with Hazel, who wants him to resign from the office in order to escape danger.

RAFE TUCKLETON, wealthy cattle thief, hires

DAN SLIKE, professional gunman, to kill Tom Walton, Hazel's uncle, and Billy Wingo. Judge Driver and District Attorney Rale are partners in Tuckelton's scheme.

TIP O'GORMAN, political leader, refuses to have part in it and condemns the suggested murder. Simon Reelfoot, another one of the cattle thieves, notifies Billy that two of his cows have been shot and requests an immediate investigation. Something in his attitude makes Billy suspicious.

GO ON WITH THE STORY

"No," he resumed, in a tone that was unmistakably relieved, "it don't pay to go off half-cocked."

"No, it don't," concurred Billy, wondering greatly, both at the change in Simon's expression and the relief in Simon's tone. Why? He desired to know why. For among his other vices, Simon was friendly to Rafe Tuckelton and his precious gang.

Billy Wingo slouched casually past the window through which Simon was looking. He perceived, kicking his way through the snow, Mr. Tom Driver, the local justice of the peace. There was no one else in sight.

Entered the judge. "Good morning, gentlemen," was the judicial greeting. "You're not going anywhere, are you, Bill?" he inquired.

"Reelfoot's had two cows shot," explained Billy. "Shotgun and I are going to see about it."

"Only two cows," said the judge. "You can send Riley Tyler instead. I have a little business to go over with you, Bill a county matter. And—"

"All r'ght. I'll stay, Riley. I guess you'd better go with Shotgun."

It was pure chance that enabled Billy to catch the gleam of satisfaction in Reelfoot's eyes. Why was Simon glad that he, Billy Wingo, was not going with him on the trail of the beef-killers?

When Shotgun and Riley were gone away with Reelfoot, Billy looked across at the judge and nodded.

"What's it all about?" he asked curiously.

"Jake Kilroe," repl'ed Judge Driver. "He's been selling liquor to the Indians."

"He always has."

"I know he has. And it's a disgrace to the community. It's got to stop."

The door opened and Skinny Shindle entered. He laid a note on the desk in front of Billy.

"I stopped at Walton's," said Shindle, "and Tom's niece gimme this. She said I was to be sure and give it to you as soon as I could."

"When did she give you the note?" Billy inquired casually.

"Oh, around half past two."

Without another word Shindle turned and walked out. Billy Wingo opened the note.

"Dear Billy:

"Please come out here as soon as you can. Come tonight without fail. I need you."

It was signed with Hazel Walton's full name.

Billy unfolded the note, read it again, then tossed it into the cardboard box that served for a waste-paper basket.

He crossed the room to an open door giving into one of the inner rooms. Passing through the doorway, he pushed the door partly behind him. Billy applied his eye to the crack between the door and the jamb.

Billy saw the judge lean forward, pluck the note from the box and dive noiselessly across the room to the stove. The judge opened the stove door and dropped the letter on the top of the blazing wood. Closing the door as noiselessly as he had opened it, the judge returned to his chair, sat down and crossed one knee over the other.

Billy returned to the office.

The judge made to rise. "Well, I won't keep you any longer. We'll let the Kilroe business wait over a few days."

"Sit down, Judge," Billy Wingo murmured softly, his hand resting as if by chance on the butt of the six-shooter. "Sit down, do."

"Judge," he remarked suddenly, "deceit and fraud should be remedied on all occasions. Tell me why you put that letter in the fire?"

"Give it any name you like," replied the jurist carelessly. "I don't feel like answering your questions."

"Yet a li'l while back you didn't mind answering any questions I felt like asking. Was it to gain time, Judge, to gain time till Skinny Shindle came in and did his part with the note from Miss Walton? Dumb, huh? Perhaps you'd rather tell me why Simon Reelfoot acted about the same way. I expect you were delayed getting here, huh, Judge? Simon kept looking out of the window alla time, I remember."

"Be advised," said the judge suddenly. "You can't buck us alone. You should know that."

"I should—maybe," returned Billy Wingo. "But I feel like taking a gamble with you. So instead of going to Kilroe's, we'll do what the letter said and go out to Walton's today."

The judge lifted his eyebrows. "We?"

"We," confirmed Billy, calmly. "You're going with me."

"No," said the judge.

"Yes," insisted Billy Wingo. "And what's more, I'll lend you a suit of my clothes and my white hat and my red-and-white pinto. Which there ain't another paint pony colored like mine in this count; and just to make it a fair deal, I'll wear your buffalo coat and your fur cap, and I'll ride one of your horses."

The judge's face wore a curiously mottled pallor that gave it the hue of a dead fish's belly. "Are you insane?" he gasped.

"Not me," denied Billy Wingo.

For a space he considered the judge then he said:

"I guess we're ready for Riley, now."

Despite his professional calm the judge almost bounced out of his chair. "Riley! Where—"

"In the kitchen with the door open," explained Billy. "He didn't go with Shotgun and Reelfoot a-tall. Reelfoot wasn't completely successful in separating me from my deputies."

"Riley," said Billy Wingo, "I guess we'll need another witness. I wonder if you could get hold of Guerilla Melody."

"I won't go," the judge declared feebly.

"You said that before," said Billy Wingo, in no wise moved. "You'll go all right. Do you wanna know why? I'll tell you. You see, Judge, I know what I'm up against. I know that the only barrier that stands between me and the graveyard is the lead in this gun. I like life. I enjoy it. Besides, I'm too young to die and too sinful and all that. Therefore it's my business to see I ain't cut off in the flower of my youth, et cetera. It's my life or yours, and it's not gonna be mine."

BILLY SAW THE JUDGE PLUCK THE NOTE FROM THE BOX.

CHAPTER IX

GUERILLA MELODY regarded the judge without expression. "Huh," he grunted. "Huh."

Within the quarter-hour they rode out of a belt of cottonwoods into the Hillsville trail, three wooden-faced men and the wretched judge. The latter rode in front, with head bowed on hunched shoulders.

A mile from the ranch house they climbed the shelving side of the draw and rode across the flat to where a straggling growth of pine and spruce made a black, pear-shaped blot along the sunset white slope of a saddle-backed hill.

Beyond and below this spruce where the draw met lower ground and lost its identity as a draw, was the Walton ranch house.

The four men reached the trees, rode in among them. Three of them dismounted and tied their horses. The fourth remained in the saddle. Said Billy Wingo to the fourth:

"Get down."

The judge got down. Swiftly his hands were tied behind his back, and his eyes were thoroughly blind-folded with his own silk handkerchief.

Guerilla Melody seized the judge's right arm and forced him into motion.

Billy Wingo removed his overcoat. From a voluminous pocket he took what appeared to be a roll of cloth. He shook the roll and discovered the common or garden variety of cotton nightshirt, size fifty.

"If whoever's in the house can pick me out from the snow after wearing this, I'll give his eyes credit," he muttered, pulling on the garment in question over his head.

He buttoned the nightshirt with meticulous care fished a washed flour sack from his hip pocket and pulled it over his head.

Without any fear of being discovered, so confident was he that it would be impossible to see him against the white background, he approached the right angle end of the kitchen.

At the corner of the kitched he dropped on his knees and one hand. Here behind the windbreak the snow was no more than two or three inches deep, and he crawled along the side of the house toward a faintly glowing window that was his goal.

Inch by inch Billy raised a slow head above the window sill. For a long time he could see nothing within the room but the fire in the fireplace and a big chair over which had been thrown a buffalo robe. Then after a time he saw, beyond the chair, the heel soles of a man lying on the floor. The body of the man lay in the shadow cast by the big chair.

There was something about those heel soles that told Billy that the man was dead.

"I figured it would be this way," Billy told himself. "I didn't see how else it could. Damn their souls! They don't stop at anything!"

Continued in Our Next Issue

Nature's Remedy

NR-TABLETS-NR

Better than Pills For Liver Ills. GET A 25c Box

Stewart's Drug Store

BANISH NERVOUSNESS

Wendell's Pil's, Ambition Brand, For Run-Down, Tired Out People

If you feel tired out, out of sorts, despondent, mentally or physically depressed, get a 60 cent box of Wendell's Pills, Ambition Brand, at Wurster Bros., today and take the first big step toward feeling better right away.

If you work too hard, smoke too much, or are nervous, Wendell's Pills, Ambition Brand, will make you feel better in three days or money back from Wurster Bros., on the first box purchased.

As a treatment for affections of the nervous system, constipation, loss of appetite, sleeplessness, or Nervous Indigestion, get a box of Wendell's Pills, Ambition Brand, today on the money back plan.—Advertisement.

Hamilton Better

Henry Hamilton of the Ravenrock farm on the West Side is recovering from injuries he suffered when he fell while riding a horse several days ago. The animal fell on h'm and he suffered a fractured wrist and collar bone.

LEFT EARFUL.

The running guys were told to see
That training was well done.
And so they did, but for the race
Were too blamed tired to run.

RIGHT EARFUL.

Dad told him, Turn the midnight oil,
"Twill educate your bean.
Instead of that he burned the oil
Within his limousine.

Kline's

SPRING'S SMART HATS

Now, during "Dress Up" week—at the very beginning of the season, choose your new hat! It will give more joy and also more service than if you buy it later. See the marvelously beautiful one-of-a-kind models we are offering this week at:

$8.95

and

$10.00

Smart dress and sport models shaped in the loveliest ways of the finest felts, silks, satins, etc., each trimmed to every perfection. Among them is the very hat that will brighten many occasions for you.

And the artistry displayed in the colors are sure to meet the preferences of every taste. Among them are seen the new rainbow colors, Lady Bird, Periwinkle, Canna, Cobalt Blue, Rosemary, Mignonette, and others in among many lovely black hats.

Second Floor

NEWS IN PICTURES

Mrs. Brunen

Mrs. John T. Brunen, widow of "Honest John" Brunen, circus owner who was shot to death in his home at Riverside, N. J. Detectives are quizzing her.

Shows Letters In Brunen Murder

Mrs. Elizabeth Jaeske, Gary, Ind., sister of John T. Brunen, circus owner murdered at Riverside, N. J. Here she is being escorted from the Brunen home, Hazel Brunen, daughter of the murder victim, is on her right. Mrs. Jaeske furnished the police with a letter written by her brother, which is expected to help clear up the mystery.

DRIVES CAR WHILE INTOXICATED; FINED

Arthur Haselip, New Boston young man, was fined $25 and costs, and given a 30 day suspended jail sentence by Judge McCall in Municipal court Thursday under his plea of guilty to driving his Ford automobile while intoxicated. The court also suspended the right of Haselip to drive for a period of sixty days.

Haselip was arrested by the police late Wednesday afternoon after his machine figured in a collison with a Ford car driven by Beverly Belcher, an employe of The Stockham company, at the intersection of Robinson avenue and Offnere streets. Both machines were considerably damaged in the collision, but the drivers escaped unhurt.

SANTAL CAPSULES MIDY

Easy to Take-Quick to Relieve CATARRH of the BLADDER Safe, Successful

Each Capsule bears name MIDY

Beware of counterfeits

Spring—

brings those warmer days that women who delight in "dressing up" have longed for—they bring hosts out in the sunshine among the budding beauties of nature. How glorious it is to be mightily and mightily alive!

Feminine—

hearts will become enthusiastic over the men little things accessories we have gathered from far and wide little things that are so very important and without little detriment. See them!

Vogues—

there are that match the occasions Miladi attends. One of them is the perfumes she chooses. Oh, how bewitching the odor is that seems "just right!" Let us advise madame in her choosing, let us show our many varieties.

P'Coats

Of lustrous Radium Taffeta or dersey. Designed to meet the most exacting requirements, with very exquisite Bonnets, etc. Madame prefers, theirs chiffon, willow, Petitbroiders in lovely colors.

Vanity—

Head is uncovered when Miladi sees the new Hats that are here. Flowers, feathers and velvets all do their best to be admired and most stylish. Duvetyn, velvet and very modish. Duvetyn, soft leather beaded and silver metal styles are favored for Spring.

Hosiery—

styles have changed too. Miladi will need pains and fancy for the season. The smartest ones have sprinkles in openwork especially and the newest shades are beige, nude, silver and pewter.

Brilliant—

Electric light bulbs are indeed charming. We have them colored, dressed in round crocheted styles at $.25 and the Marvel that can be dressed just to suit your own fancy at only $.35. The [illegible]

Blouses—

[illegible] of new cut or style [illegible] of colored beads with lace or white of colored beads with lace or [illegible] the "clothes" and most serviceable [illegible] to $7.50.

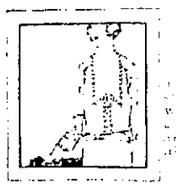

Beauty—

is decidedly enhanced with use of Spring's adorable veils. In French dotted veils we have shades to match most any costume. They are popularly valuable to the best dressed. Ask to see them.

Neckwear—

[illegible] styles in collar and cuff sets and dainty vestees for sweater and suit-dress adaptions, sturdy and long lived. Wash lace and gingham bodices are very winsome, white or maid-like colors.

Kline's

Hands—

sodden in beauty kid gauntlets, chic three button or long gloves! Paris decrees them we have them. Two tone or in plain shades, all sizes—the newest and most modern period ones our careful buyers could find, just the gloves you need are here.

Jean

Single & Double Mesh

HAIR NET

BLUSTERING March winds! To keep your coiffure smart in spite of them, wear a Jean Hair Net. All Jean Nets are extra large, long-lived, perfect to the slightest detail. A guaranteed net, yet the double mesh, as well as the single, costs only 10c each! Keep a supply on hand!

10¢

All Colors INCLUDING Grey and White

For Sale Exclusively at

S.S.KRESGE COMPANY

5&10¢ Store

4th & Chillicothe

Dodge Jailed

(Continued From Page One)

Dodge, young Detroit millionaire, from the Detroit house of correction, where he was sent yesterday for a five-day term by Judge Charles L. Bartlett, on a speeding charge, was begun by his counsel this morning. As young Dodge was being classified for his term in the work house, a writ of habeas corpus was served this morning upon the superintendent of the institution. It was made returnable later this forenoon before Circuit Judge Ira L. Jayne.

Dodge spent his first night of imprisonment on a cot in the jail corridor, having summoned a physician who declared he was suffering from a fever, induced by nervousness and excitement. He was declared to be sufficiently recovered this morning, however, to be assigned to a job among other prisoners.

Three "jobs" were held out as possibilities: Washing dishes, working on the coal pile or taking care of the prison furnace.

The writ of habeas corpus, presaging an appeal from Judge Bartlett's sentence came as the "job" was about to be selected.

When Dodge appeared before Judge Jayne shortly before noon the corporation counsel, who prosecuted the case against him, asked more time to prepare an answer to the allegations upon which the writ was based. By agreement of counsel the hearing went over until this afternoon, Dodge meanwhile being remanded to the custody of Sheriff Coffin.

Counsel for the young millionaire alleged he was illegally arrested, illegally convicted and is being illegally detained.

Youth Hangs For Murder Of Two Men

WASHINGTON, D. C., March 17.—(By the Associated Press)—John McHenry, aged 24, former New London, Connecticut youth, was hanged in the District of Columbia jail today for the murder of a Washington city detective and an automobile dealer.

Efforts to obtain a commutation to life imprisonment for the youth were continued up to the last, but failed. President Harding having refused to intervene in the matter. An attempt to prevent the hanging today was made by the local branch of the Sons of Irish Freedom, whose officers said the taking of McHenry's life today would amount to a desecration of the feast day of Ireland's patron saint.

McHenry was found guilty of killing the automobile dealer while attempting to rob the dealer's place of business, and of killing the detective in an endeavor to escape. It was brought out at his trial that he had served sentences in several New England reformatories and other penal institutions.

'Employment Day' Drive To Open Next Monday; Legion Urges Aid

WASHINGTON, D. C., March 17.—(By the Associated Press)—"Fullest co-operation" with the American Legion in its "employment day" drive next Monday to find jobs for 700,000 unemployment veterans of the world war was urged in a statement issued today by Secretary of Labor Davis.

"During our emergency," he said, "they served us, offering their all, and placed the national interests above their own. It is now the duty of all good American citizens to see that they are provided for. They ask no charity, but only a chance to render further service in honest employment.

"Work makes the flag fly. Help the American Legion to hang it as high in peace as in war."

IT'S NOT ELBOW GREASE BUT SOAP FLAKES THAT TAKES DIRT OUT

Some laundresses wash as if they would rub the very ridges off the washboard—and yet the clothes look grey.

Other laundresses hardly seem to do any rubbing at all—and the clothes come out spotlessly clean and white.

The difference is that the latter use science: and science has taught us that it isn't elbow grease but soap fat that takes dirt out.

In Rinso, the scientific balance of soap fats with other cleansing materials has been found. Its almost magical suds just soak out the dirt that your muscles used to have to rub away.

When you use Rinso you need do no rubbing except on the particularly soiled places that always do need special attention, and yet your clothes will be as clean as if you had toiled over them in the old back-breaking way.—Advertisement.

Epidemic Of Smallpox Sweeps Costa Rica; Thousands Have Died

SAN SALVADOR, REPUBLIC OF SALVADOR, March 17.—(By the Associated Press)—A serious epidemic of smallpox is sweeping Costa Rica. A dispatch from San Jose says 22,000 persons have died of the disease.

And Now New Wash Fabrics Sing Their Song Of Spring

Spring emphatically expresses herself through the medium of these new wash fabrics here. Ginghams blossom forth in their gala array of colorings. Crepes, Ratines, Voiles, Organdies and Linens sponsor new colors and patterns that are impressive. They are sure to be popular and they are as welcome as Spring itself.

RODIER'S IMPORTED COTTON. Direct from France come some exclusive cotton novelties in 36 inch beaded rase crepe with white beads woven into the fabric. Very artistic and very exclusive, price $5.00 a yard.

RODIER'S MOSAIC CHECKS, a novelty ratine which really must be seen to be appreciated. It comes in rose, copen and helio and, of course, is imported from France. The price is $3.95 a yard.

IMPORTED CHECKED RATINE, yard wide, green and white and yellow and white, at $1.50 a yard.

IMPORTED ORGANDIE, 45 inches wide, in a good color line, and the same quality that sold at $1.00 last year, is now 75c.

UNCRUSHABLE LINEN, yard wide, that popular, economic and serviceable linen in all colors including tangerine, jade and gold, 90c a yard.

PRINTED FRUIT OF THE LOOM, yard wide, similar to, but better than percale with new attractive patterns and colors guaranteed, 35c a yard.

PRINTED VOILES, 38 inches wide, in a large assortment of beautiful styles at 39c, 50c and 75c.

TISSUE GINGHAMS, 32 inches wide, in the good spring plaids and checks, priced at 59c.

PRINTED BATISTE, all styles, new, and patterns exquisitely printed, 35c a yard.

PLAIN RATINE, 36 inches wide, all shades, 50c.

SPORT LINENS, very new and stynsh, 75c a yard.

SHIRTING MADRAS, 32 inches wide, various most colored stripes, only 39c a yard.

JAP CREPE, 30 inches wide in all wanted colors, 35c.

FINE IMPORTED GINGHAMS, 32 inches wide, in a good assortment of styles at 59c.

DRESS GINGHAMS, 32 inches wide in a line of good patterns, just received at 25c, 27c and 35c.

APRON GINGHAMS, 11c a yard.

Two New Selby Oxfords Just Received

Making their presence felt among all the season's new shoes as is footwear are two exceedingly smart oxfords, style dainty, novel and fashioned by the Selby Shoe Co.

ARCH PRESERVER OXFORDS for women, sport style, in tan suede with calf trimmings and [illegible] leather, [illegible] the season at $9.50.

WOMEN'S SUEDE OXFORDS [illegible] suede with patent tip and trims and military heel. [illegible] popularity. They are priced at $9.00.

The Anderson Bros Co.

BEAUTIFUL

Trimmed HATS

At $3.98, $4.89 and $5.98

If good hats at low prices interest you then you will come here to see our hats. Our hats are absolutely the latest styles. A few made in our own workrooms but most of them are made hats of the very newest models. It will pay you well just to see our display. You will marvel at the values at

$3.98, $4.89, $5.98 and $6.98

Millinery Trimmings

We have a really wonderful line of millinery flowers and wreaths for trimming. We are almost sure of pleasing you with our display.

Prices From 10c To $2.98

Children's Hats

For misses and children. Black tailored hats in all shapes, also colors. Our prices are very low for good hats.

Curtain Draperies

We have a nice line of curtain scrims, all full widths, at 10c to 25c yard. Marquisette in plain, open worked and lace edged at 25c to 45c. Madras at 49c and 59c. Filet Net at 35c. Twelve beautiful patterns in Cretones at 25c yard. A fine quality Shantung Drapery in old rose, green, tan, blue, beige at 69c yard. Scrim made curtains special, per pair $1.59.

Ready To Wear

Full lines and lowest prices on Muslin Underwear, Aprons, House Dresses, Petticoats, Misses' Underwear, Dresses, Rompers, etc. A special line of House Dresses in extra stout sizes at $2.49. Regular sizes at $1.98. Girls' Rain Capes, $1.29. Women's All Wool Sweater Vestees, $1.29. Extra stout sizes in Serge Dress Skirts, $4.98. Poplin Skirts, $2.98.

Special Saturday—Women's Embroidered Front Cotton Shirt Waists at ..... 39c each

Rainproof Taffeta Umbrellas, fancy ring handles $1.98 Plain handles with cord $1.29

Just received Unbreakable Dolls at 35c

Infants' Felt Button Shoes all colors, at 29c

A Spring Opening In House Furnishing Goods

May seem to be a joke but we are ready for your Spring needs in this line with a most complete assortment of enameled ware, tin and galvanized ware, hardware, paints, china, glass and aluminum ware, etc. Our prices here are rock bottom. We sell you goods we know are dependable. We guarantee satisfaction with every sale.

Wall Mirrors

We have nine sizes in white enameled frame wall mirrors. Priced from 15c to $1.89.

Metal Girdles 98c

Vanity Boxes 89c

You Can Always Get It At

PEPPER'S

POPULAR PRICE STORE

Good News

We are again making arrangements for the same grade of FERNS we have been selling for 10 years. We will have them shortly after the first of April.

Bank Of England Increases Dividend

NEW YORK, March 17.—(By the Associated Press)—The Bank of England, which has distributed a five per cent dividend semi-annually since 1914, has increased the rate to six per cent, a cablegram to a financial agency here said to day. A dividend at an annual rate of twelve per cent has been paid by the Bank of England for a whole year since 1906.

The larger disbursement, coming so soon after the reduction of the discount rate, was accepted here as proof of England's steady recovery to normal or pre-war conditions.

Prof. Adolf Lorenz

Of Vienna University

Endorses

NEMO CORSETS

Exclusively

For A Quarter Of A Century

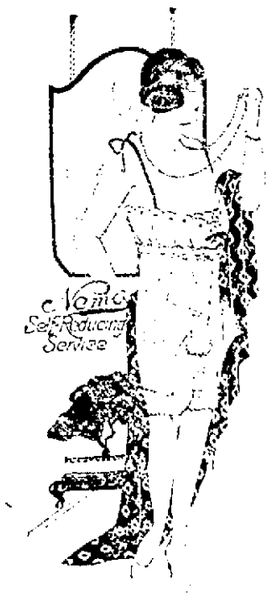

Nemo

Self-Reducing Corsets

have been the choice of the hundreds of thousands of stout women, who have received hygienic support, comfortable control and gradual and permanent abdominal reduction.

Ask Our Corsetieres

to show you a Nemo Self-Reducing and to explain to you how the famous Self-Reducing Straps [illegible] exclusive Nemo feature banish undesirable abdominal flesh.

Nemo Self-Reducing Corsets

In Many Styles And Sizes

$4.00 To $9.00

The Anderson Bros Co.

THEATRICAL

At the Sun Tonight

"Passing Inspection" is the title of the show that will be given today and tomorrow as the final bill by Bill Bailey's musical comedy company at the Sun this week. This is a show of comical happenings among the American doughboys at an embarkation port in France. It is filled with laughs from the start to the finish. The first two shows given by Minnie Burke and her Starland Girls have won the company many friends. This last bill is even better. New scenery, new costumes, everything new from the rise of the curtain to the finale. Minnie Burke introduces more of her toe dancing acts while the comedy roles will be very ably taken care of. Don't miss this show. Tonight is Dollar night when everyone entering the theatre will receive a cash bonus. No blanks everyone gets a piece of money ranging from one cent to one dollar. The added feature is Robert Warwick in "Told in the Hills" a Paramount feature photoplay.

RIVER NEWS

Friday, March 17, 1922.

STATIONS	Flood Stage River Feet	River Rose or Fell	Danger Line	Change since last report	Forecast to 8 hours ending 7a.
Franklin	15	5.3F		0.8	
Dam No. 7	20	19.2F		7.8	
Pittsburgh	22	15.0F		3.3	
Dam No. 13		27.2F		3.4	
Zanesville	25	13.7F		1.1	
Parkersburg	36	27.8F		2.2	
Charleston	30	17.1F		3.2	
Point Pleasant ..	40	39.3R		2.6	
Huntington	50	41.1R		3.9	
Ashland	70	49.0R		3.8	
Portsmouth	50	49.0R		3.6	
Cincinnati	50	51.3R		0.2	

River at Portsmouth will become stationary tonight at stage of about fifty feet.

T. B. WINTER,
River Observer.

LEGAL NOTICE

Floyd Speers, whose place of residence is unknown, will take notice that on the 16th day of February, 1922, Wm. H. McCurdy filed his Petition in the Court of Common Pleas of Scioto County, Ohio, in case No. 1175, against the said Floyd Speers, praying for judgment in the sum of $825 with interest thereon from the 9th day of February, 1922, and for a foreclosure of all the property, both real and personal of the said Floyd Speers, covering a mortgage dated November 16, in the Scioto Additions of Scioto County, Ohio.

Said Floyd Speers is required to answer on or before the 8th day of April, 1922.

WM. H. McCURDY,
By Miller & Scott, Attys.
Feb. 17-24-Mr.

STOMACH UPSET?

Get at the Real Cause—Take Dr. Edwards' Olive Tablets

That's what thousands of stomach sufferers are doing now. Instead of taking tonics, or trying to patch up a poor digestion, they are attacking the *real* cause of the ailment—clogged liver and disordered bowels.

Dr. Edwards' Olive Tablets arouse the liver in a soothing, healing way. When the liver and bowels are performing their natural functions, away goes indigestion and stomach troubles.

Have you a bad taste, coated tongue, poor appetite, a lazy, don't-care feeling, no ambition or energy, trouble with undigested foods? Take Olive Tablets the substitute for calomel.

Dr. Edwards' Olive Tablets are a purely vegetable compound mixed with olive oil. You will know them by their olive color. They do the work without griping, cramps or pain.

Take one or two at bedtime for quick relief. Eat what you like. 15c and 30c. Advertisement.

Attempt Made To Rob Passenger Train: Packages Thrown Off

GALESBURG, Ill., March 17.—An attempt was made to rob Michigan, Topeka and Santa Fe train No. 17 near Williamsfield, Ill., 25 miles from here, last night, when robbers threw several packages from the express car, presumably with the intention of returning later and recovering them. The express packages were recovered by the agent at Williamsfield.

BEST COUGH MIXTURE IS HOME MADE

Acts With Speed — Loosens the Phlegm—Stops the Irritation and Coughing Ceases

Fine for Chest Colds Too and Is Cheaply Made at Home

When you can make in the home a world beating remedy that really gets to the meat of the matter and stops even long-standing chest colds in quick time with things that never fail to disappoint, why bother with things that often disappoint?

Hawking and spitting and tickling in the throat are symptoms of the mucous membrane. You will feel fine in almost no time after you start using this. Just get one ounce of Pinex, plain strength and add to it enough granulated sugar syrup and enough hot water to bring the total up to a pint and you've got a remedy better than you can buy ready-made.

The soothing healing action of the sugar syrup and the extraordinary penetrating power of the Pinex are well known. Use it for catarrh and bronchial coughs. Advertisement.

DEVER'S Cash Cut Rate Grocery

OPEN TILL 9 O'CLOCK FRIDAY EVENINGS

1538 GALLIA STREET — PURE CANE SUGAR 10 POUNDS FOR 65c—25 POUND BAG $1.59—100 POUND BAG—$6.20. — HOME PHONES 2404 AND 2405

MEAT AND LARD

Loose Lard, per pound 15c
No. 50 can $7.00
Bacon, sliced, per pound 25c
Bacon by the half or whole strip 22c
Dry Salt, per pound 10c
Large glass Chipped Beef 15c
Mazola, 1 quart can 60c
Wisson Oil, pint can 35c

Cream Cheese, per pound 28c

Strictly Fresh Eggs, per dozen 25c

CANNED MILK

OATMAN MILK

Baby Size per can 5c
Tall, per can 10c
2 tall Carnation or Pet Brand for 20c
5 baby size Carnation or Pet Brand ..25c
Eagle Milk, per can 20c

CANNED SALMON

Argo Salmon, per can 30c
Good Salmon, per can two for 25c
Pink Salmon, per can 20c
Oil Sardines, per can 5c
Vienna Sausage 2 for 25c
Potted Ham, per can 5c

CORN MEAL

6 pound bag for 13c
12 pound bag for 20c
24 pound bag for 40c

1 gallon jug Mustard 75c

FLOUR

Early Riser Flour 99c
Ostrich Flour $1.20
Pillsbury, per sack $1.30
St. Nicholas, per sack $1.25
American Beauty Flour, per sack ..$1.15
Tea Table, per sack $1.25

CANNED FRUIT

Large can Apricots 35c, 30c and 25c can
Small can Apricots, per can 15c
Large can Peaches ..25c and 30c per can
Royal Ann Cherries, per can 45c
Blackberries, per can 15c
No. 3 can Pineapple 35c; 3 for $1.00
No. 3 can Pineapple, 30c; 3 for 90c
No. 2 can Pineapple, per can 25c
No. 1 can Pineapple, per can 20c

SOAP

10 Octagon 59c
10 P. and G. 55c
10 Star 55c
10 Ivory 68c
10 Crystal White 55c
12 Lenox Soap 49c
10 Rub No More Soap 75c
10 Star Powder 45c
Ivory Flakes 10c
10 Rub No More Powder 45c
Loose Soap Chips, per pound 10c

Oranges, per dozen 40c
Lemons, per dozen 35c
Bananas, per dozen 35c
Grape Fruit, 2 large ones 25c

Mince Meat, per package 15c

COFFEE COFFEE COFFEE

Guyandotte Club Coffee 40c
White House Coffee 40c
Good loose Coffee, 2 pounds for ... 30c
Good loose Coffee, per pound 15c
7 pounds for $1.00
Red Bird Coffee 35c; 3 pounds for $1.00
Arbuckle Breakfast Coffee 32c; 3 lbs. 95c
1 pound jar Cocoa for 30c
Golden Sun Coffee, per pound 36c
3 pounds for $1.05
Golden Dream Coffee, per pound ... 38c
Old Reliable Coffee 34c
Three for $1.00

1 gallon pure Cider Vinegar 38c
3 loaves Wrapped Bread 25c

Large 2 pound can Peanut Butter...37c
Calumet Baking Powder 1 pound can 35c
No. 1 Tub 69c
No. 2 Tub 79c
No. 3 Tub 89c
Brass Wash Board 75c
Zinc Wash Board 65c
Corn, 2 cans 20c
No. 2 can Tomatoes 2 for 25c
No. 3 can Tomatoes 2 for 35c
Good can Peas 2 for 25c
Sifted Peas, per can 20c
No. 2 can Pumpkin 3 for 25c
No. 2 can Hominy 3 for 25c
Canned Sweet Potatoes, per can 25c
Pure Jelly, per glass 10c

Large jar Preserves 25c

STRIETMAN CAKES & CRACKERS

Crackers, per pound 15c
Ginger Snaps 15c
Try a pound of our Cakes at 20c pound
Noon Beans, per pound 30c
Chocolate Puffs, pound 35c
Premium Soda Crackers, per pkg. ...15c
Vanilla Wafers, per package 10c
Cheese Wafers, per package 15c
Nabiscos, per package 15c
Uneeda Biscuits, per package 10c

Catsup 2 bottles for 25c
Catsup, large bottle for 25c
Chilli Sauce per bottle 20c
Olives, small jar, ...15c
Olives, large jar 45c. This is a bargain.
Salad Dressing, per bottle, ... 15c
1 pound jar Peanut Butter 25c
Pure Castor Oil, per bottle 10c
Turpentine, per bottle 10c

BAKING POWDER

Small can Good Luck 10c
Davis, large can 20c
Davis, small can 12c
Royal Baking Powder, per can 25c
Calumet Baking Powder per can 35c

CRISCO

1 pound can for 19c
3 pound can for 57c
6 pound can for $1.10

Flake Hominy, per pound 5c
Cracked Hominy, per pound 5c
Bulk Oats, per pound 5c

RICE

Extra fancy head rice, 2 lbs. for 25c

POTATOES

Per peck 45c
Per bushel $1.65

Lemon Extract, large bottle 35c
Vanilla Extract .... 10c and 25c
Matches, per box 5c
1 dozen boxes 60c

Dutch Cleanser 2 for 25c

Try a 2 pound package of Blue Ribbon Peaches for 48c and see if you do not buy another.
Prunes extra large, per pound 25c

SCRAP TOBACCO

Any kind you want. 3 packages for 25c
12 packages for 95c
3 dozen carton for $2.85

Clothes Line, each 15c
Clothes Pins, per package 10c
Sani Flush, per can 23c
Bonami Powder, per can 15c
Blueing, per box 5c
Stove Polish, any kind you want.
Shinola Shoe Polish, 3 boxes for 25c
Bonami, per cake 10c
Matches, per box 5c

Sander's Picnic Hams, per pound .. 20c
No. 8 heavy copper bottom Wash Boiler, each $1.95

BEANS BEANS BEANS

5 pounds Navy Beans 39c
10 pounds Navy Beans 75c
Pinto Beans 3 pounds for 29c
Sweet Brier Pork and Beans, per can 10c

BROOMS AND MOPS

These are the best buy in the city.
4 Tie Broom, hand made, ... 65c
4 Tie Broom 45c
12 cunce Mop for 35c

CEREALS AND POSTUM

American Beauty Oats 2 packages for 25c
Good Oats, per package 10c
Loose Oats, pound 5c
3 packages Post Toasties for 25c
2 packages Kellogg Corn Flakes 20c
Quaker Corn Flakes, per package 10c
Cream of Wheat, per package 30c
Grape Nuts 2 packages for 35c
2 Puffed Wheat 25c
Puffed Rice, per package 15c
Shredded Wheat, per package 15c
Instant Postum, large size, ... 45c
Cereal Postum, large size, ... 23c

4 large rolls Toilet Paper for 30c

Large Sour Pickles, per dozen 40c
Dill Pickles, large 40c
Sweet Pickles 25c

BRINGING UP FATHER

"Copyright 1919 International News Service" Reg. U. S. Pat. Off.

BY CLIFF STERRETT

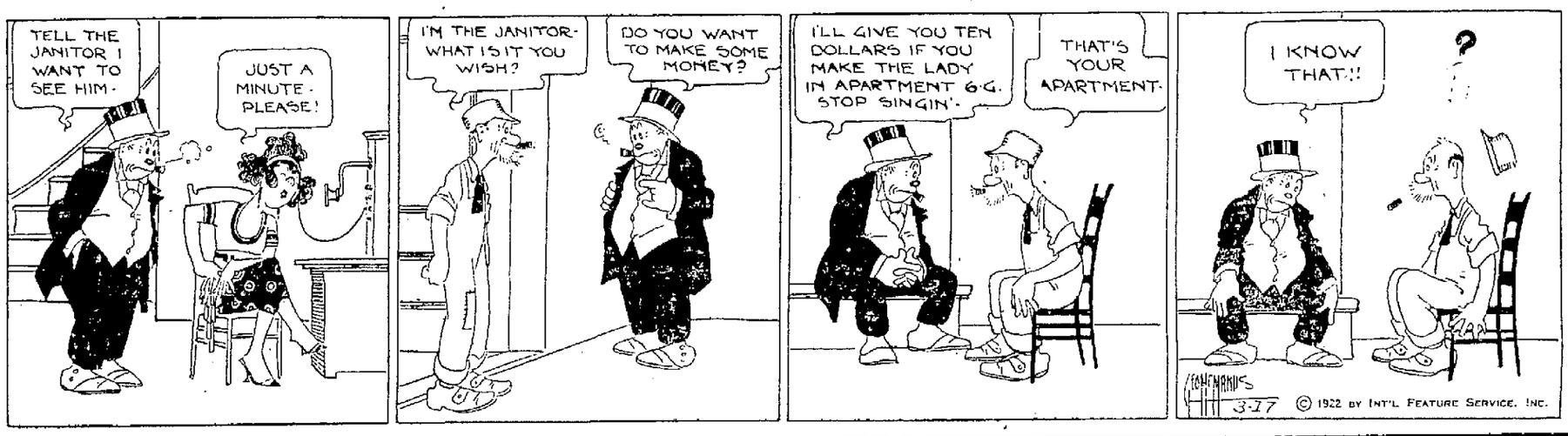

GLITTERING GOLD

The familiar saying, "All is not GOLD that GLITTERS", is most true. The same holds good with reference to OUTSIDE INVESTMENTS. A great many of them on their face LOOK GOOD, but in reality are BUBBLES. The safe way to invest is where you know the PEOPLE.

THE CITIZENS SAVINGS & LOAN ASSOCIATION CO.
Assets Over $2,100,000.00
6 Per Cent for 31 Years. Why take less?
Operated by
The Hutchins & Hamm Company
First National Bank Building

BROWN'S

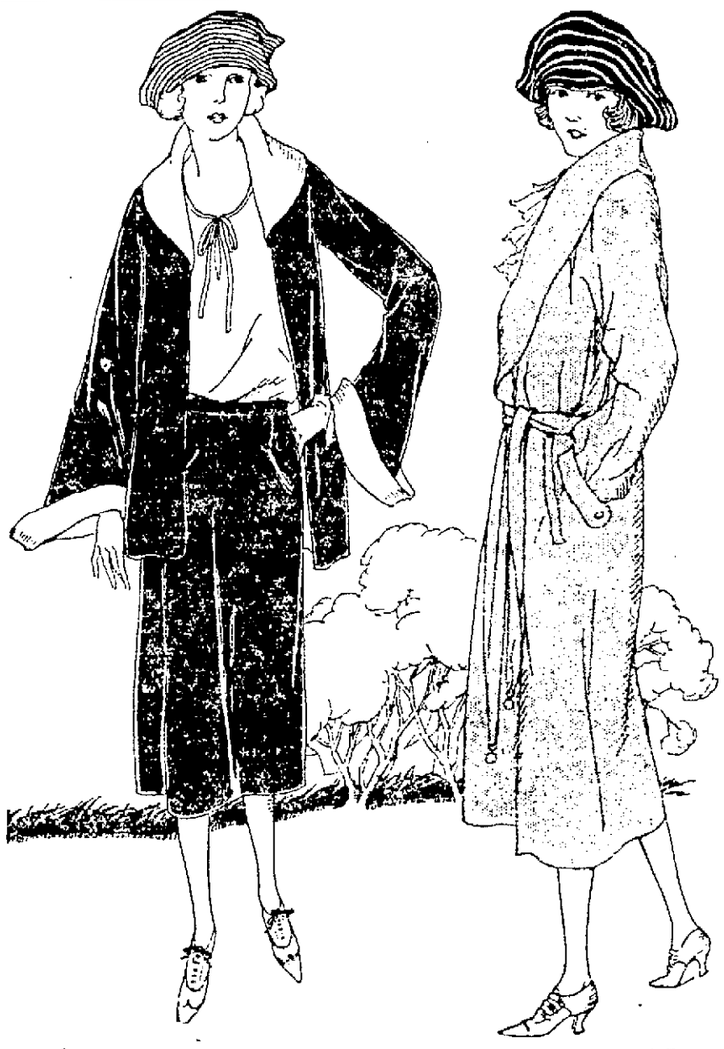

SPRING SHOPPING IS HERE

The newest and finest garments of the season are here at a new low price. Stunning plain tailored Suits. Beautiful Silk Embroidered Suits. Braided Suits in high grade Tricotines, Poiret Twills and Tweeds in the newest shading of the season.

A Wonderful Assortment Of Coats, Wraps And Capes

As welcome as Spring itself are the new Spring Coats for the styles and colors are refreshingly new and attractive.

New Korrect Dresses For Spring Are Youthful Stylish And Moderately Priced.

Our Charge Account Plan Here Is Always At Your Service, And Makes Shopping Here Easy.

813-815 Gallia - BROWN'S - Kricker Building

Vanceburg Deputy Sheriff Assaulted; Uses Gun And Club; Asssailant Wounded

VANCEBURG, KY., March 17.—While guarding two prisoners at Garrison, Deputy Sheriff L. D. McCally of Quincy was assaulted by Pharis Zornes, who struck him a vicious blow with a club on the side of the head. The blow felled him, and not being aware of any danger and in the darkness he asked when he got to his knees who it was struck him Zornes, with a wicked oath, replied that it was he, and had again raised his bludgeon to assault the wounded officer when McCally, having pulled his pistol, fired.

Ed Stone, standing by, knocked the gun up, thus diverting the shot from Zornes's body to his neck, where it entered to the left of the Adam's apple and came out, just missing the spine. The wounded sheriff then clubbed his pistol and battered his assailant over the head, inflicting severe scalp wounds.

Sheriff Lykens brought his two prisoners by name of Debord of South Portsmouth to town and preferred the charge of transporting liquor against them. At a hearing before Judge Stone they were bound over to the grand jury. Not being able to give bond they languished in the keeping of Jailer Sparks.

Zornes was unable to be brought here, requiring the services of a doctor. Sheriff Lykins will bring him for his hearing as soon as he is able to be brought down.

Mr. McCally had a very badly swollen head and black eye. The occasion for the attack on the officer is said to be that recently he, in the discharge of his duty, searched Zornes' home under a search warrant and is said to have found sour mash in the cellar, claimed to have been made up for hog feed, but found no still.

In Cincinnati

C. W. Bierley, a local real estate dealer, is a business visitor in Cincinnati.

A Kodak picture is the best way to remember your friends and outings. Genuine Kodak films can be had at Fowlers, but you must buy them on Saturdays if you want to Kodak Sunday.

Sommer Electric Company
Everything Electrical
WIRING
1003 Gallia St. Phone 510

To Hold Farm Bureau School

A one day Farm Bureau School will be held Thursday March 23, at the Security Bank assembly room when officers and project leaders of organized community programs of work will be some idea of the detailed work of the Farm Bureau. The talks that will be made by out of town speakers will help the officers and project leaders in community work that has ben outlined for this year.

The speakers will be F. L. Schoenberger, manager of the Organization Department of the Ohio Farm Bureau Federation; H. C. Ramsover, Director of Extension Work, Ohio State University; Minnie Price, Assistant Home Demonstration Agent, O. S. U., and O. C. Croy, Assistant State Leader, Boys and Girls' Club Work, O. S. U.

The program for the "school" will be as follows:

10 A. M.—A Working Farm Bureau - F. L. Schoenberger.
Discussion.
11:15 The Farm Bureau and Extension Program -H. C. Ramsover.
Discussion.
Noon.
1:30—Home Activities. A part of Farm Bureau Work.
Discussion.
2:15 Boy's and Girl's Part in Farm Bureau Work.
Discussion.

Don't wait for time to heal that rash

Resinol Soap and Ointment have given comfort and permanent relief to thousands of skin sufferers

Why don't you give them a chance to heal your skin?

RESINOL
Soothing and Healing

Heavy Cold? Chest All Clogged Up?

DON'T let it get a start, Dr. King's New Discovery will get right down to work, relieving the tight feeling in the chest, quieting the racking cough, gently stimulating the bowels, thus eliminating the cold poisons. Always reliable. Just good medicine made to ease colds and coughs.

For fifty years a standard remedy. All the family can take it with helpful results. Eases the children's croup. No harmful drugs. Convincing, healing taste that the kiddies like. At all druggists, 60c.

Dr. King's New Discovery
For Colds and Coughs

Feel Badly? Bowels Sluggish? Haven't any "pep" in work or play. You're constipated! The stimulating action of Dr. King's Pills brings back old time energy. All druggists, 25c.

PROMPT! WON'T GRIPE
Dr. King's Pills

Sheep From Goats

Under the eye of Judge Landis, the Brooklyn Dodgers played a snappy practice game at Jacksonville, Fla., yesterday, the pitching of Bishop and Mamaux being high class.

John McGraw has divided the sheep from the goats at the Giant camp at San Antonio, Texas, preparatory to starting the two teams northward on their barnstorming tour.

Tire and Rim Lost

An extra tire and rim was lost off the rear of one of the police automobiles Wednesday night, and the officers request the finder to call police headquarters.

Boys—
Don't These
Warm Days
Make You
Think It
About Time
To Discard
The "Heavies"
For Lighter
And More
Comfortable
Underwear
And Pajamas
Light Weight
Underwear
Union Suits
And Two Piece
And A Great
Variety
Of
Pajamas
At

AHREND'S

The Men's Shop

Mr. Revare Leaves

Harry Revare, Eastern representative of the Excelsior Shoe company has gone to New York, where he makes his headquarters.

THE ETON

For the man who is particular about the appearance of his feet and wants style, foot comfort and shoe goodness combined the Eton should please him. Made of Black Vici Kid, Oak Tanned in and out sole with rubber heels. The Eton is a comparative straight last, having a slight outside ball swing that takes care of so many feet that bulge out over the sole. I have this shoe from AA's to E's. They are the better grade of merchandise with all the shoe goodness crowded into them—priced now at Nine Eighty Five. A little higher cost but more than worth it in service and comfort.

Baby Shoes Hosiery **Frank J. Baker** 845 Gallia Near Gay
The Sleepless Shoeman

How Are You Coming On?

You often get this greeting. You answer, "Pretty well". But are you? Whether you are or not depends upon how much of your surplus you are laying aside for the future. No man is getting on unless he is increasing resources. A savings account is the best assistance.

Start now.

The Ohio Valley Bank
Sixth and Chillicothe Streets
Capital $100,000.00. Surplus $44,000.00

Sunday School Lesson

A MATHEMATICAL AXIOM ILLUSTRATED

REV. C. E. CHANDLER

Basic laws in mathematics have their counterpart in the spiritual world. Nothing comes from nothing. Measure your lying, cheating, dreaming, gambling, stealing by that axiom. A straight line is the shortest distance between two points. Always, so that all circumlocution, insincerity, lying arrives nowhere.

Equals added to unequals make unequals. A principle as old as Eternity. Harmony plus discord never makes harmony. Right and error never makes right. "You cannot make your wickedness right by going to the preacher.

Water seeks its own level, so does society, politics, thought and religion. You cannot think mean of your neighbor and good of God. One's prayers seek always the level of his life and purpose.

The Sunday School Lesson

Action and reaction are equal. Here is an axiom that the individual thinks can be evaded, an axiom that Israel would not believe in spite of the prophet's. An axiom which has been verified in the fall of Israel—and Greece—and Rome. An axiom which America cannot escape. Sowing and reaping, thinking and doing, living here and hereafter together.

The Individual: Paul stands this which America cannot escape. Sowing and reaping, thinking and doing, living here and hereafter together. Drummond says: "Mind you, shall not only see it grow and see it ripen, but he shall reap."

Everything you sow shall grow, and you shall most certainly reap. Be sure your sin will find you out. It perhaps won't be found out. But I say, it will find you out. It will grow and grow, and eat out your life. It will run you to earth a doomed man. For the end of these things is death. You may not know the seed, from oats. You sow and sow and you will reap. Men know thistles from oats. You so wand sow and then you hope God will forgive—Yes, he will but you must reap. Sow thistles and thistles will come up. Sow oats and thistles will not come up, oats will come up. "Sow thistles" you say, "and then sow good oats, and thus clear the thistles?" No, the harvest will be thistles and oats.

The story of Adam Bede is a tragedy arising from the inexorable consequences of human deeds. The best expression of George Eliot is found in Romola. "Our deeds are like our children that are born to us; they live and act apart from our will. Nay children may be strangled, but deeds, never. They have an indestructible life in and out of our own consciousness." Witness Tito —Arthur Dimmesdale, "There's a sort of wrong that can never be made up for," are the words wrung from him after bitter experience.

Paul's thought and the gospel message is not fatalism. God forgives, begins a new process in the sinner's life, begets a new self that energizes righteously and besides wonderfully twists circumstances so that all things work for good to them that love God. Yet with that gospel of grace, whatever a man sows, he shall also reap.

Nations Also: If we could always see the unwariness of events, we would see that this same law, "action and reaction are equal" works for nations as for individuals.

The prophets, lived in God, and interpreting God's ways for Israel, because of the inner forces of evil, declared that Israel's doom was at hand. Statesmen, rulers, nobles and populace could not see—laughed and rode on to ruin.

The prophets saw first the ethical and spiritual God dethroned for magic and fortune telling.

Second: Social degradation. Men were sold into slavery for debts which amounted to no more than the price of a pair of shoes. Rapacious lords, land hungry, "panted" for even the dust which settled on the heads of the poor as they walked the highways.

This same noble class was guilty of extravagance, waste, drunkenness, and self-indulgence of the grossest sort. The land was filled with robber-barons and robber-priests. No justice in the land. No morality in the sexual life.

Failure and Success: What is failure? What is success? A lawyer reaches the supreme bench, the top seat of lawyerhood. Has he succeeded? Not if Carlyle's view of this spe the lawyer be true. "A poor, weather-worn, tanned, curried, wind-dried human creature, called a chancellor all or almost all, gone to horse-hair and officiality."

You succeed as a courtier, but suppose a Montesquieu comes and defines the courtier career for you! As thus: "Ambition in idleness, baseness with pride, the desire of enriching oneself without work, the aversion to truth, flattery, treason, perfidy, contempt for duties of the citizen, fear of a prince's virtues, hopes founded on his vices and more than all a perpetual ridicule thrown upon virtue, form I believe, the character of the majority of courtiers in all countries and in all times."

The lawyer sees one thing and Thomas Carlyle another. The courtier in his own eyes is a great success, but what does Montesquieu, the moralist, think?

"The supreme miracle of Israel's history is that out of a period of overwhelming doubt there arose certain men like Amos and Hosea, whose faith was strengthened rather than daunted by the problems of the hour and who beheld with clear vision, not a God weak or capricious, who ruled as merely the champion of little Israel, but one supreme God of Justice and love, who absolutely and justly controlled the forces of nature as well as the affairs of men.

Swashbuckling Sargon may swagger: "I besieged Samaria, 27,290 inhabitants, I carried into captivity; fifty of their chariots I carried away to add to my royal force—I restored it, I settled there people from the lands I conquered."

But the true vision declares that the Almighty was the great worker.

His abhorrence of the evil life of the nation was a consuming fire that ate out the nation's vitality and weakened its manhood. His law was at work. "Action and reaction are equal."

"I tremble for America when I remember that God is just," said Thomas Jefferson. May our land take heed to the warning of the Holy Book learn the lesson that the nation which sows to the wind shall reap the whirlwind, follow humbly the vision of the prophet voices and so escape the doom of all nations which walked not in the ways of God.

WISHES HE HAD KNOWN IT SOONER

"I only wish I had discovered Foley's Honey and Tar 50 years ago, as I have been the victim of attacks of influenza and bad colds until I found this wonderful relief," writes W. H. Gray, 854 Nowita Pl., Venice, Cal. Foley's Honey and Tar helps coughs and colds, bronchial and la grippe coughs, tickling throat and hoarseness. It is good for croup and whooping cough. Mr. Gray adds: "Worth its weight in gold. Marvelously effective." Fisher & Streich Pharmacy.—Advertisement.

KEMP'S BALSAM for that COUGH

HEAD COLDS Melt in spoon; inhale vapors; apply freely up nostrils. VICKS VAPORUB Over 17 Million Jars Used Yearly

Even the dog likes to be really clean and sweet once. Use Blue Devil on him. Advertisement

Ironton Man Killed By Train

H. L. Wallace, aged 57, who formerly resided in Ironton was instantly killed in Fresno, Cal., Thursday when his automobile was struck by a Santa Fe passenger train.

New Arrivals In

Distinctive Millinery

Assembled Especially For Dress Up Week

The nonchalant grace of their charmingly turned rims attests the artistry of their brilliant designers.

The Shapes

These off-the-face styles — demure pokes — hats with flaring brims — straight sailor styles — hats for suits — for costumes.

The Shades

Periwinkle, beige, cornflower blue, jade, toreador red, vie with navy, brown and gray combinations for your first attention.

Smart New Coats And Wraps

Each coat and wrap should be described in detail — each one is so interesting from a fashion standpoint. So we can only say to you — see them Saturday. Our coat section is very busy. Choice, therefore, should be made at once.

Frocks

That Flash The Brilliance of The Season's Gorgeous Colors

Periwinkle with black, brown with beige, silver grey with canna, navy with mohawk, poppy red with black, are among the combinations shown. The new sleeves, the odd neck-lines, the bloused effects, all help to make these frocks the chief topic of conversation wherever women meet.

The Fashion GALLIA & GAY

ST. PATRICK'S DAY IS FITTINGLY OBSERVED

This was St. Patrick's Day, the day of the wearin' of the green, and it was given its usual observance in Portsmouth.

In honor of the Patron Saint, green was proudly worn today by the sons of Ireland, and by many who wished to show their love for the man who "drove the snakes out of Ireland."

High Mass was celebrated in Holy Redeemer church at 8:30 this morning and in St. Mary's at 8 o'clock, they being unusually well attended on account of the holiday.

At the Holy Redeemer tonight the young ladies of the parish have prepared an appropriate program of Irish songs, dances and readings, which, with a supper to be served in the school auditorium from 5:30 till 7:30, will lend its part to the celebration of the day. Edward Keun will play Irish melodies on the church chimes.

A. J. Melcher
Plumbing and Heating
Estimates Cheerfully Given
Phone 1971-R. 718 Ninth St.

Say **"WHEN"** for

Good Clothes

Spring Ready-to-Wear-Ready for Ma, Dad, Brother & Sis

"BUY ON ACCOUNT — NO CASH PAYMENT required at time of purchase — PAY AS YOU RECEIVE YOUR INCOME"

Capes—Wraps—Collegian Coats— for Women & Misses'

In all-wool Shawsheene, Savoi, Polo Cloth, Velours, Normandy, Bolivias, mannish Plaid Backs and mannish Tweeds. Wooly and warm but not heavy. One of the outstanding features of our Spring Coats is the new wing sleeve, which in many instances is elaborated with embroidery. Bewitching shades of Beach, Sorento, Belladona, Cerese, Sky Blue and Golf Red. A stunning collection; in all sizes and a variety of prices. Select one on account.

Suits

For Street and Sport Wear made of the popular

Bryn Mawr, Johnny Walker, and Kelly Cloth. Also in Tricotine and Poiret Twill. Embroidered, beaded and braided models. Fashioned well to suit every conceivable shape, including the Stylish Stouts and the Stylish Miss. The new flaring wing cuff will be a delightful treat to the Young Miss. All lined throughout with a guaranteed lining. Buy one Divided-Payments.

Sport Skirts

In Tweed Materials

You should own one because of their newness. Have you seen our models for general Sports and utility wear in the most approved color effects? Also the new Pongee Blouses that go so well with these skirts? If not, by all means, DO! A display of this character is unusual—more so—the low prices! Use the "When" plan of Divided-Payments.

Youthful—Dresses—Youthful

of the better type in

Canton Crepe — Drapella — Soft, Silk faille—Crepe Romaine—Crepe de Chine —Crepe Knits—Taffetas

With self colors and combination of contrasting colors, the display is not only beautiful but decidedly Youthful! In all sizes. The prices a revelation! Of course, buy one on account.

Spring Suits

New Styles! for Men and Young Men *New Colors!*

Men! The Suits we have on display will undoubtedly give you that want to take 'em away feeling. Well, that is what we want you to do—take them away! They're Values! In beautiful stripes, checks, plaids, and solids. In sizes for regulars, stouts, longs, shorts and slims. One of these Spring Suits IS *yours on account.* Price!

Boy's Suits We are offering the sort that will defy wear and tear. Many with extra trousers in all wool Tweeds, Cassimeres, Worsteds, Flannels, Mixtures, etc. . . . Every Garment and throughout. All sizes and prices. Mother *get him one on Account!*

Men's Trousers Say, Men! There's nothing like an extra pair for "in and out door" wear. Our trousers in Serges, in Worsteds, Flannels and Mixtures will appeal to you and the reasonable prices more so! *See and select on Account!*

WHEN

616 Chillicothe Street

DRESS UP WEEK

Dress Up Week has produced the best results in window displays and store arrangements.

Window Displays are only a sample of what one may expect inside of the store, and the progressive store keeper must use all his ingenuity to arrange the inside in such a manner as to keep up or rather to increase the interest created through his window displays.

If Our Window Display Pleases You - Come Inside!

We are showing an extensive line of Dining Room Suites

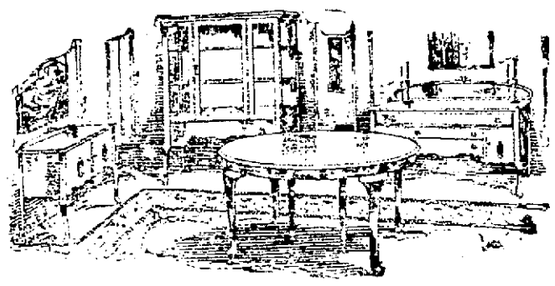

Let Us Furnish Your Bedroom

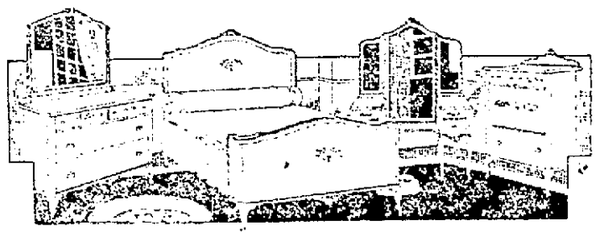

We can please you in your Living Room Furniture

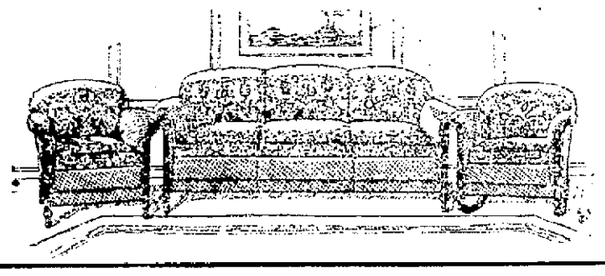

Our Kitchen Equipment Represents The Best And Most Economical Outfits

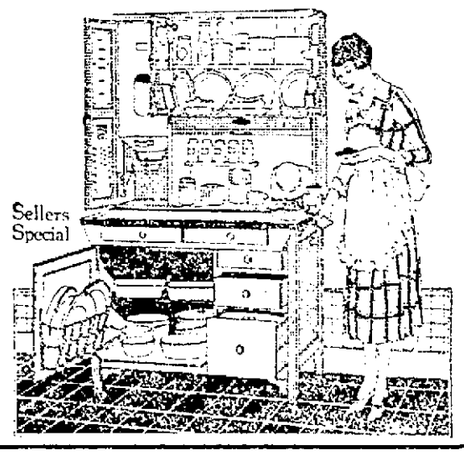

Visit Our Phonograph And Record Department. All Newest Records On Hand.

HORCHOW'S

842-844 GALLIA STREET

Will Return From Florida

R. W. Gates, who has been in Florida for several months, will arrive home shortly. He is president of The Shenandoah Improvement Corporation of Miami, Florida, and Wm. A. Hutchins of this city is vice-president and C. H. Ward, secretary-treasurer. The firm recently opened what is known as Miami's Most Elite subdivision. Mr. Hutchins and Mr. Gates left here last December for Florida.

LIQUOR FOUND; SIMTH IS FINED

R. L. Smith, who was arrested by the police for unlawfully possessing liquor late Wednesday night, pleaded guilty when brought into Municipal Court Thursday and Judge Met'alf fined him $200 and costs.

The officers uncovered two and a half gallons of "moon" secreted in a chicken coop when they visited Smith's premises at 2916 Rhodes avenue, New Boston, but the defendant strenuously disclaimed all knowledge of the presence of the liquor there.

Twenty-four Years Ago

The C. P. & V. and N. & W. engaged the services of detectives to work up evidence against coal thieves.

Jacob Findeis sold his fast stepper, "Fannie", to Col. Stahlin, of Charleston, W. Va., for $250.

Grand Master Warren Workman, of the A. O. U. W., was in the city, the guest of the local lodge.

A Flying Dutchman was installed on the vacant lot at Ninth and Chillicothe streets, and it did a land office business.

The Seventh ward came to the fore with a living curiosity. An eighteen-months-old daughter of Charles O. Branch, had upon her body a birth mark consisting of a basket of blackberries as perfect as an artist could have made them. The berries were raised apparently above the natural skin, and during blackberry season they darkened, presenting the appearance of a perfect ripe berry. The cause of the peculiar mark was the mother spilling a basket of berries at the opportune time to mark the child.

Mr. and Mrs. James Simpson, of the East End, celebrated their fifty-ninth wedding anniversary. Mr. Simpson was seventy-nine years of age at the time and his wife just two years his junior.

Knee Infected

Harry Adkins of Bonser's Run near Scioto ville is suffering with a badly infected left knee. Several days ago while cutting wood his ax glanced off a piece of wood and cut his left knee. He did not have the wound attended at once and it soon became infected. The leg is badly swollen but is yielding to treatment Adkins coming to the city to consult a physician Wednesday.

To Attend Meeting

County Farm Agent Walter F. Galm was in Jackson today, at setting a meeting of the county agents of southeastern Ohio district. W. W. Brownfield director of this district will address the agents from Pike, Scioto, Jackson, Vinton, Adams, Meigs, Athens, Hocking, Lawrence and Gallia counties.

Complain About Road

Motorists, who have been using the road between Union Mills and the Y road, report it is in the worst shape in years. Several machines got stuck in a big hole in the road Wednesday.

Here On Visit

Henry Lyons, who is employed in Toledo, Ohio, is visiting home folks in Harrisonville.

Called To Florida

Rev. C. W. Brady, who was called to Florida Thursday by the death of a brother, will not be here for Sunday services at Manly church. The pulpit will be filled in the evening by Secretary J. W. Dudley of the Y. M. C. A.

Back From New York

Judge A. Z. Blair has returned from a business trip to New York.

ELKAY'S STRAW HAT DYE

Seventeen (17) Different Colors. Bottle With Brush

25c

WURSTER'S

Safe Drug Store
The Rexall Store
419 Chilli. St.

SATURDAY SALE OF WEARING APPAREL

GO WHERE THE CROWDS GO — PORTSMOUTH DRY GOODS CO. 603 CHILLICOTHE ST. — BEST VALUES AT ALL TIMES

Women's $5 Oxfords

Black and brown kid low and military heels, also one and two strap pumps. **$2.98**

Men's $4.50 Shoes

Men's gun metal and brown calf shoes and oxfords, priced now at only **$2.95**

Wom.'s Oxfords $1.98
Black kid comfort oxfords.

Misses' Shoes . . $1.49
Brown and black kid, also pumps.

Child's Pumps . . $1.49
Black or brown kid and patent leather, 5 to 8.

Misses' Shoes $1.98
Kid or calf black or brown oxfords, pumps, shoes.

Men's Elk Shoes for $1.98
Solid leather, all sizes.

Boys' Shoes $2.24
Oxfords and shoes, brown or black.

Men's $6 Shoes for $4.95
Goodyear welt rubber oxfords or shoes.

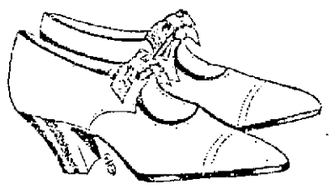

$7.50 Spring Hats

These are wonderful up to the minute hats — included are many beautiful pattern hats of high grade Nisen combinations, head trimmed, etc. **$2.98**

$5.00 Spring Hats

Dozens of becoming styles including a large number of pattern hats, braid and straw combinations in all the best shapes and colors. Your choice **$4.98**

$6 SPRING HATS

Several pretty styles trimmed in a becoming manner with ribbon and spring novelties, all wanted colors, priced **$3.98**

$8.50 SPRING HATS

Stylish hats in large or small shapes in all good colors, including plenty of staple blacks, Becomingly trimmed. Priced **$5.98**

SALE OF WAISTS

We are justly proud of the waists we are including at this price. All the newest and most original styles in georgette, crepe de chine and tricollete, every wanted shade, extensively embroidered and beaded at only **$3.98**

$2.50 Silk Waists
A large table of tricolette, georgette and wash silk waists in all good colors, also some striped patterns. All sizes. Your choice for **$1.49**

Women's $7 Waists
Beautiful new styles of georgette, tricolette and crepe de chine, all new Spring shades. Your choice of waists or overblouses **$4.98**

New $4.00 Waists
A lot of fine georgette blouses lavishly trimmed with beads and embroidery. Your choice of many styles and colors . . . **$3.49**

$1.50 Voile Waists
Fresh new crisp styles of fine voile waists, some with colored trimming, others plain white . . **98c**

$2 Silk Messaline . . $1.49
36 inches wide, fine quality, all good shades.

$2 Crepe De Chine . . $1.49
Fine quality silk crep de chine, 36 inches wide, all new Spring shades.

$3 Charmeuse $1.98
Best quality, 36 inches wide, in all high shades, also black.

Canton Crepe $2.49
40 inches wide, best quality in black, brown and navy.

$1.50 Silk Shirting . . . 98c
Beautiful striped patterns, full 36 inches wide.

$3 Silk Taffeta $1.98
Black and colors, all silk taffeta, 36 inches wide.

$1 Silk Poplin 69c
36 inches wide, fine quality, all wanted colors.

Brown Muslin 7c
Yard wide, good quality brown muslin, Saturday only 7c yard.

Hope Muslin 12 1-2c
The genuine Hope bleached muslin, 36 inches wide.

Lancaster Gingham 12 1-2c
Staple checks in Lancaster apron gingham. Per yard only 12 1-2c.

Bleached Canton 12 1-2c
Good quality heavy weight canton flannel, per yard 12 1-2c.

75c Purses 49c
Styles for women and children. A wide range of styles and colors.

$1.50 Purses 98c
This is the finest line of purses we ever showed at this price.

To $2.50 Purses . . . $1.49
Vanity boxes and bags in dozens of pretty shapes.

To $5 Purses $1.98
Just received large lot of samples worth to $5.00, choice now $1.98.

$1.75 House Dress $1.29
Women's well made percale dresses in all sizes.

Child's $150 Dresses 98c
Children's dainty gingham dresses in pretty styles.

Women's $2.25 Kimonas for $1.69
A large variety of styles in crepe kimonas.

65c Rubber Pants . . . 39c
Infants' rubber pants of fine quality, three sizes.

Infants' 75c Dress . . . 49c
Dainty white dresses, neatly trimmed.

50c Bloomers 39c
Women's flowered crepe or sateen bloomers, full cut.

$1.50 Petticoats . . 98c
Women's sateen petticoats, in all wanted colors.

Child's Bloomers 24c
Child's crepe bloomers, flesh color, well made.

Outing Petticoats . . . 49c
The value, gray or light, striped outing flannel.

7 Bars Soap 25c
Large bar of good quality laundry soap.

Shopping Bags 19c
Large size card bags, with two strong handles.

SPECIAL VALUES on LADIES COATS, SUITS and DRESSES

SPRING DRESSES

A large manufacturer wired us he had a great number of dresses, which he had made for a firm which went bankrupt after placing the order. To dispose of them he allowed us a special price concession on these dresses. These good values we are going to pass on to our customers. The materials are crepe de chine, canton crepe, crepe knits, taffeta and jersey in all spring colors, newest styles. Note the prices they were made to sell for and our low prices.

$16.50 Dresses $9.95
$20.00 Dresses $12.95
$24.50 Dresses $16.95
$27.50 Dresses $19.95

DRESS SKIRTS
Women's new Spring spring skirts in tweeds, serges, novelties. Skirts made to sell for $7.00. Our striking pleated styles of price is **$4.98**

SAMPLE SUITS

We have just received an extensive line of high grade sample suits from a certain well known manufacturer. These were bought at greatly reduced prices and will be sold on that basis to you. All fine suits of poiret twill, tricotine and serge in the best styles and most wanted colors. Note the prices at which they will be sold.

$22.50 Spring Suits $14.95
$27.50 High Grade Suits $19.95
Fine $32 Spring Suits $24.95
Up to $37.50 Suits $29.95

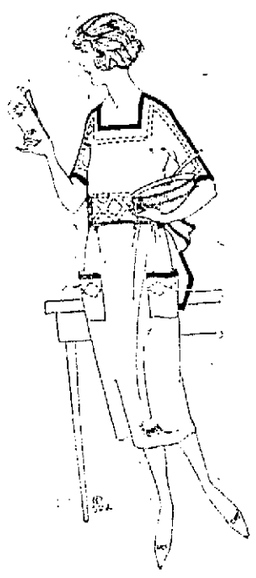

Spring Coats And Capes

We have a splendid assortment of pretty styles, some with fetching box pleats and stylish belts. The colors embrace every wanted Spring shade made of Polo Cloth, Herringbone, Tweeds, priced

$9.95 to $19.95

WOMEN'S $10 SKIRTS
rich plaid, serges and novelties in all colors. A wonderful assortment at only **$6.95**

Boys' $8.00 Suits

An extra special lot of Boys' Wool Suits, latest style coats and two pairs of pants for only **$5.49**

Boys' $10 Suits
Strictly all wool Suits with coats pleated front and back, and two pairs of lined pants **$7.45**

Boys' $15 Suits
Finest Suits of newest pattern, patch pockets, Alpaca lining and two pairs of pants **$9.95**

Junior Suits $2.98
Pretty styles in wool mixtures in blue or gray.

Boys' Wash Suits 98c to $1.98
Just arrived a complete line latest fabrics and models. Prices

Boys' $1 Pants 69c
Boys' $1.50 Pants for 98c
Boys' 50c Caps 39c
Boys' 75c Waists for 49c
Boys' $1 Shirts 69c

Men Save On Your Spriug Suits

Men's $15 Suits $9.95
Men's fine cashmere suits, a splendid assortment of patterns, made in new Spring styles. All sizes. Your choice now for only $9.95

Men's $20 Suits $14.50
Also young men's models with two pairs of pants, made of flannels and cashmeres, in many pretty colors and patterns. Priced at only $14.50

$30 Suits $19.95
New Spring styles just received, made of flannels, worsteds, serge, etc. New Spring patterns.

Men's 75c Knit Ties 49c
New Spring patterns and pretty colorings in men's ties.

Men's $2 Pants . . $1.29
Men's pants, strongly made, of serviceable materials.

Fine $1.50 Caps . . . 95c
Men's or boys' caps in good looking styles and materials.

Men's $5 Pants . . $2.98
Dress pants of worsted materials, made right and double sewn.

Men's $3 Hats . . . $1.75
Blue, green and brown felt hats, good shapes.

Men's $5 Hats . . $2.45
Latest styles in men's Spring hats, all wanted colors.

Men's $35 Suits $24.50
Just in. This wonderful line of stylish Spring suits, made of all wool materials, all sizes.

$1.25 Dress Shirts . . 79c
Neat striped patterns, full cut and well made.

Men's $2.50 Shirts $1.69
Soisette shirts in tan or gray with button down collars.

Men's 25c Garters . . 19c
Pad garters made of strong elastic, may be had in any color.

Men's 15c Hose 9c
Men's good cotton hose, in all colors.

35c Silk Hose 24c
Men's fine silk hose, double toe, all colors.

25c Wash Ties . . . 19c
Men's new Spring wash ties, a large selection.

Saturday Bargains From Our Large Basement Store

35c Wash Basins 18c
Large size heavy granite.

27c Dinner Plates 19c
Decorated.

19c Dinner Plates 11c
Plain white.

$12 Dinner Set . . . $8.75
93 pieces, gold band.

35c Cup Saucer 24c
Decorated.

40c Salad Bowl 29c
Large size, gold band.

50c Meat Platters . . . 34c
Large size decorated.

40c Cream Pitcher . . . 29c
Special values.

Best $1.50 Percolators 98c
Heavy Aluminum.

8c Tea Spoons 4c
Aluminum.

Tooth Pick Holders . . . 7c
10c values, aluminum.

$2.75 Dish Pan $1.98
Heavy aluminum, 17 quart.

$1.60 Double boiler $1.19
1 1-2 quart aluminum.

Granite Chambers . . 29c
25c values.

Baby Bath Tubs . . . $1.39
White lined granite.

Wire Clothes Line 19c
35 feet, non rustable.

10c Paring Knives 5c
Best quality.

Potato Mashers 19c
15c values.

Best 65c Hammer . . . 44c
Regular size.

$2.25 Hand Saws . . . $1.49
Special value.

Small Squares . . . 29c
30c values.

$1.00 Dish Pans 89c
21 quart granite.

15c Custard Cups 9c
Special values.

50c Stone Churns 34c
3 gallons, with cover.

65c Water Pitchers 49c
Large glass pitchers.

75c Granite Kettles 59c
6 quart, covered.

79c Tea Pots 65c
3 quart, heavy granite.

40c Granite Kettles 29c
5 quart size.

15c Cake Pans 9c
Large size.

Sherbert Dishes 10c
20c values.

0. N. T. Thread 4c
Genuine O. N. T. spool cotton, 150 yard spools, black or white.

15c Turkish Towels . . . 9c
Good size Turkish bath towels, plain white.

35c Bath Towels 29c
Extra large size Turkish towels, red bordered, fringed.

$1 Muslin Gowns . . . 69c
Women's full cut, well made gowns, with embroidery yokes.

$1.50 Muslin Petticoats at 98c
Women's petticoats, with wide embroidery flounces.

$1.00 Chemise 69c
Flesh, red or navy silk camisoles, in all sizes.

$1.50 Silk Camisoles 98c
Women's envelope chemise, with dainty embroidery.

Women's 15c Hose . . . 9c
Good quality cotton hose in black, white or brown.

Women's 25c Hose . . 19c
Fine cotton hose, black, white or cordovan. Priced special.

75c Window Shades . . 49c
Dark green, fast color shades, complete with fixtures.

$1.50 Middies 98c
Women's and misses' sizes plain white or red and blue trimmed.

$2 Angora Scarfs . . $1.49
Good size heavy scarfs in many pretty colors.

$5.00 Sweaters . . . $2.98
Women's wool sweaters, Tuxedo style, all colors and sizes.

$7.50 Sweaters . . . $4.98
Newest styles and most desired colors and combinations, all wool yarn.

Child's 20c Hose . . . 15c
Medium ribbed, fast black hose, for school boys and girls.

Child's 35c Hose 24c
Fine medium or heavy ribbed hose in black or cordovan.

75c Silk Hose 49c
Women's silk hose with double sole heel and toe, black and colors.

Thread Silk Hose . . . 99c
Women's pure silk hose, all colors, high spliced heel, back seam.

Chamoisette Gloves . . 59c
Women's gloves in all colors made to sell for $1.00. Special 59c.

19c Vests 12 1-2c
Women's fine gauge vests taped neck and arm holes.

50c Union Suits 39c
Women's fine gauze union suits, lace trimmed knees.

Wom.'s 50c Pants . . . 39c
Fine knit pants with wide lace trimmed knees.

Women's Gloves 49c
Women's fine kid gloves in black, white and colors.

$1.50 Kid Gloves 98c
Double tipped pure silk gloves, in black and colors.

85c Silk Gloves 59c
Black, white and colors, in women's narrow patent leather belts.

Women's 15c Belts . . . 9c
Women's white fabric gloves, most all sizes.

Elgin Bracelet Watches
Gold Filled
Warranted 20 Years
$15, $17.50, $20, $22.50
Upwards
See them in our window.
J. F. CARR
Jeweler Optician
424 Chilli. St. Near Gallia

RATES FOR ADVERTISING

In Want Column, For Sale, For Rent, Lost, Found, Notice and under heading Miscellaneous, 1 1-2 cents per word each insertion. No order under 20 cents. Foreign Rate 2 cents per word.

Black Face Type, 5 cents per word. 18 Point Type 7 1-2 cents per word. Rates for display Advertising on this or any other page given upon application to

Times Advertising Department

General Insurance
THE HAZELBECK CO.
Royal Savings Building
825 Gallia St. Phone 70

THE STAR STORAGE CO.
Successors To
The D. A. Alspaugh Storage Co.
PACKING, CRATING, REPAIRING AND STORAGE
The best equipped and most MODERN STORAGE HOUSE
Right in the heart of Portsmouth
Corner Third and Gay Streets
Phone 888 or 768

WANTED

MASONIC NOTICE

Regular meeting of Solomon Council, Monday, March 20, 7 P. M. Work.

WANTED—Men who want to double their salary. If you were convinced that by studying systematically one hour a day under the direct supervision and guidance of experts, you could qualify for an executive or a cost accounting position paying $2,500 to $6,000—and up—a year,—or successfully pass the certified public accountant's examination given by the state board, would you be willing to devote a part of your spare time during the next year to this work, providing the cost to you was reasonable—and payable on a convenient monthly basis? Write, phone, or call for catalog and information. La Salle Extension University, 1-2 Royal Saving and Loan Bldg. Phones 1998-L, 283. 17 & 19

WANTED—Young men, over 17, desiring government position, $130 monthly, write for free list of positions now open. J. Leonard (former Civil Service examiner), 1006 Equitable Bldg., Washington, D. C. 17-3t

WANTED—To buy small farm near Portsmouth, Sciotoville or Wheelersburg and convenient to high school. Address "S." care Times. 17-3t

WANTED—To rent 6 or 7 room house. Modern. Will give reference. Phone 816-X. 17-2t

WANTED—Girl or middle aged woman in family of two, no laundry. Phone 550. 1228 4th. 17-1t

WANTED—Interior painting, estimates free. Portsmouth's finest mechanic. Phone 239-J. 16-3t

WANTED—Boarders. Private home. 1547 Seventh. 15-3t

WANTED—Moving by truck load and long distance hauling to do. Phone Boston 153-Y. Res., 303 Ohio Ave., New Boston. Robert Balbridge. 3-8-tf

WANTED—Boarders. 834 Front. Phone 2063-Y. 11-7t

WANTED—Upholstering, repairing and refinishing. Elmer Blevings. Phone 1523. 2-15-30t

Let us repeat the welcome heat of the coal we sell will warm you well. For coal bought here brings no regret. We'll make it hot for you, you bet.

NOTE OUR PRICES PER TON
W. Va. Cinderella Clean Lump $7.00
W. Va. Cinderella Clean Egg $6.50
W. Va. Thacker Clean Lump ..$6.25
W. Va. White Ash Clean Lump $6.00
W. Va. Thacker Run of Mine $5.00
We deliver orders low as one dollar any place in city.

Portsmouth Ice and Coal Co.
Phone 149
Yards Twelfth and Railroad

C. W. STINE
Resident Representative
Royal Typewriter Co.
All makes repaired and rebuilt
Room 405-406 Masonic Temple
Phone 946

The Schmidt-Watkins Co.
Plumbing, Heating And Electrical Contracting
934 Gallia Street
Home Phone 578
Bell 383

We Are Specialists In MOVING
Local and Long Distance Covered Trucks
Expert Furniture Packers
Storage for Household Goods
Get Our Prices
PEEL STORAGE CO.
Phone 1219

MONEY TO LOAN
On furniture, pianos, victrolas, automobiles, livestock, etc.
Ask about
OUR EASY PAYMENT PLAN
You have 1 to 20 months' time. The faster paid, the less it costs. Prompt, Courteous and Confidential
SEE US FOR MONEY
Industrial Loan Company
Masonic Temple Building
Second Floor, Phone 1920

Reliable Taxi Service
Phone 826
From 22nd St. to Ohio River From Young St to Scioto River, 25c per passenger. Baggage Transferring Our Specialty
ROBT. SCOTT, Mgr.

Wilkerson Plumbing Co.
Will cheerfully furnish you an estimate on all Contract Work. We specialize on repair work. Call phone 1577 for quick service.
Shop 2138 Gallia St.

WANTED — Cleaning and paper hanging. C. T. Dawson. Phone 660-R. 3-9-30tf

WANTED—A self respecting salesman whose ambition is beyond his present place might find more congenial employment with us and at the same time double his income. We require men of clean character, sound in mind and body, who will appreciate a life position with a fast growing concern, married man preferred. Apply to J. A. Sollitt, Mgr. 417-18 Masonic Temple Bldg. 2-1-tf

WANTED—You to know that a written guarantee is given with every pair of glasses at Winchell's Optical Parlors, 1220 9th Street. Phone 378. 5-14t

WANTED—Moving. $2 load. Phone 2467. John O. Arthurs. 1-6-tf

WANTED—Local and long distance moving with truck. Phone Boston 61-L. Henry Mershon, 3725 Stanton Ave. 2-20-tf

WANTED — Your carpets. New System Carpet Cleaning. Phone 490 or 508. Revare. 2-1-tf

WANTED—Furniture to repair and refinish. Carr & Belvin, 1610 Gallia. Phone 2208-L. 2-1-tf

WANTED—Have your Ford cars repaired. Get ready for Spring. Will come to your home. Work guaranteed. Phone 2179-Y. 28-tf

WANTED—Housecleaning and wall paper cleaning. Cliff Peters. Phone 1795-Y. 14-6t

WANTED—Bills to collect on 10 per cent commission basis. Address "S" Care Times. 16-3t

WANTED—Salesmen. We have unusual position for 3 unusual men, work permanent and very profitable. Applicants must have reference and proof of ability. Address P. O. Box 505, Portsmouth. 16-3t

WANTED—Single man to work on farm. Middle aged man preferred. George V. Huck, Wheelersburg, Ohio. Phone Sciotoville 9620. 17-2t

WANTED—Laundry or small cook stove and large iron sink. Phone 7202-L Sciotoville Exchange. 17-1t

WANTED—Two or three more men with neat appearance. Vital Mfg. Co., 319 Masonic Temple. Open 6 to 8 in evening. 17-3t

WANTED—Five experienced men or women to introduce advertising cards. Big money made. Phone 1414-X. Minet, The Card-It Cleaner. 17-1t

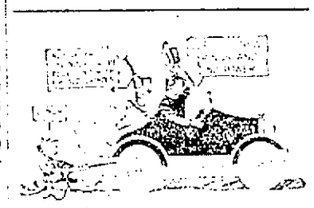

Don't throw your money away putting in tires the cost is too much for repairing.

THE WOLFORD MACHINE CO
721 Fifth St.
Portsmouth, Ohio
Phone 57

COAL
Clean West Virginia Lump delivered $6.00 ton. Just try one ton and be convinced that there is none better.
RACHFORD BROS.
Phone 1519 R

PUBLIC ACCOUNTANTS—Books kept for business not requiring a permanent bookkeeper; systems installed; income tax service.
THE LEGGETT AUDIT AND ADJUSTMENT CO.
Phone 2019 414-15 Masonic Temple

Taxi Fare 25c
Rate now effective. It's cheaper to ride in one of our taxis than it is to walk. Call us for LONG DISTANCE HAULS
INDEPENDENT TRANSFER & TAXI
PHONES HOME 382 BELL 6

Auto Owners
Have your electrical troubles taken care of by a specialist. 14 years experience.
Jones Auto Service Co.
Phone 1962
1051 Robinson Ave.

CHAIRVOYANT
PROF. VAN ZAN
If you want to know all there is in life for you—if you have trouble of any nature, he will help you.
703 Findlay St., Corner Seventh

FOR SALE

FOR SALE—Strawberry plants and grape vines. C. W. Reinohl, Sciotoville. 17-3t

FOR SALE—Reduced prices on all farm machinery and harness at Stabler Hardware. 17-2t

FOR SALE—54 acres, near Terminals, inside of corporation limit of Portsmouth. Best investment for subdivision in Portsmouth. C. W. Reinohl, Sciotoville, Phone Sciotoville 9114. 17-3t

FOR SALE—Home grown potatoes, 60 cents and $1.40 per bu.; kale, 25 cents pk.; corn salad, 20 cents lb.; fresh country killed veal, dressed chickens; eggs, 23 cents doz. Phone 2685, ask for Stand No. 10, Indoor Market. 17-1t

FOR SALE—Late model Ford coupe, wire wheels, excellent condition. A bargain. Phone 1290-X. 17-1t

FOR SALE—Bargain piano, good as new. $225. Phone 1602-R. 17-3t

FOR SALE—One Buick 6 cylinder sedan. $775. Gus Brunner, 723 5th St. 17-3t

FOR SALE — Good work horse. Henry Lockhart, Minford, O. 17-3t

FOR SALE—Team of horses, 6 years old, weighing 2100 lbs. Also harness and wagon. E. E. Gordon, 2017 17th St. Phone 1979. 17-3t

FOR SALE—Pure strain white Wyandotte eggs. $1.00 per setting. Phone 7202-L Sciotoville Exchange. 17-1t

FOR SALE — House and two lots, team of mules, wagon and harness; horse, buggy and harness. Phone Boston 132-R. 3-17-tf

FOR SALE Pigs. Phone 2660. 17-3t

FOR SALE — Fertilizer of all kinds, sack or ton, at Stahler's Hardware. 17-2t

FOR SALE Special home grown potatoes, $1.40 per bu.; turnips, kale, cabbage, lettuce, radishes, green onions, flour, sugar, dressed chickens, fresh eggs, many other fresh goods for the table. Call Stand No. 1, Indoor Market. Phone 2685. 17-1t

FOR SALE One 4-year-old Jersey cow. Phone 1341. 17-2t

FOR SALE — Gents' suit and spring overcoat, medium size. Inquire 1635 5th Street. 17-3t

FOR SALE 5 year old Holstein cow with calf three weeks old. $75. 2864 Rhodes Ave., New Boston. Phone 954-L. 17-3t

FOR SALE at 909 Offnere Street Produce Co., potatoes, $1.40; apples, $1.75 to $1.90, pecs 65c; sweet potatoes, 50c a peck; grape fruit, 5c; oranges, 35c; lettuce 20c; eggs, 22c; celery, 4 for 25c, fancy bananas 4c, tomatoes, 20c lb, kale, 25c pk; corn, 10c a can; canned milk, 10c can; buttermilk, 20c gal. Phone 1412-L. Open till 9 o'clock. 17-1t

FOR SALE Farm of 176 acres, about 125 acres farming and 50 acres bottom land, 25 wheat. One span of mules and farming implements. Price $85x100. See Charles Knore, South Webster, Ohio. 16-2t

FOR SALE—Good [illegible] Cows. Phone 1987-Y. 16-2t

FOR SALE—[illegible] Dodge touring. Phone 1211-X. 16-1t

FOR SALE—White Western Seed Oats, State Tested. Cohura Bros. Phone 715. 16-2t

FOR SALE—Cottonade Gingham with some woolen. Good condition. 1057 9th St. 16-6t

Coal Coal Coal

Pocahontas Lump	$6.50 ton
Red Jacket Lump	$6.75 ton
Reedon Thacker	$6.25 ton
Junior Thacker	$6.00 ton
Pocahontas Run of Mine	$5.50 ton
Thacker Run of Mine	$5.00 ton

CITY COAL CO.
Phone 29. We Hurry.

NOTICE!
If you need assistance through your temporary financial difficulties, come talk it over with us.
We assure you courteous and strictly confidential assistance.
Loans may be arranged either at our office or by phone.
THE PEOPLES' FINANCE COMPANY
831 Gallia St., Next To The Columbia Theatre
Phone 2525

Templar 1921
5 new Tires
Newly painted.
Practically new.
For Sale At
THE WATKINS MOTOR CO.
613 Chillicothe St. Phone 870

FOR SALE—Pratts and Purina Baby chick Feed; Baby Chick Grit; Oyster Shells and Charcoal. Coburn Bros. Phone 745. 16-3t

FOR SALE—Or trade, 5 room house, bath, sanitary sink, $300 cash, balance easy terms. Would consider good automobile in trade. Price $4300.00. Phone 1885-L. 16-1t

FOR SALE Lawn grass seed specially suited for shady lawns. Orin B. Oakes, 811 6th. Phone 2704. 11-10t

FOR SALE—Tuberous rooted Begonia bulbs, 45 cents each. Orin B. Oakes, 811 Sixth. Phone 2704. 11-10t

FOR SALE—2 thoroughbred white Leghorn roosters. Phone 533-L. 16-2t

FOR SALE—White Leghorn eggs for hatching. W. M. Bishop. Phone 2391-R. 16-2t

FOR SALE—Grape vines. Fine two year old Catawba, Concord, Moores Early, Niagara, Agawam and Lucile. Orin B. Oakes, Florist, 811 Sixth. Phone 2704. 16-3t

FOR SALE—Gladiolus bulbs. Orin B. Oakes, 811 Sixth. Phone 2704. 11-10t

FOR SALE—A nice little home in every respect, 30 acres apple and peach orchard, price right. Will accept Ford touring car as part payment and terms. 1420 High St. C. E. Lowe. 16-2t

FOR SALE—Harley Davidson motorcycle, first class condition, call at 723 Front street. 16-2t

FOR SALE—By owner, strictly modern 7 room home centrally located above high water stage. Address "B" care Times. 16-4t

FOR SALE—Leaving town Monday. Must sell my Auto. 243 Front St. 16-2t

FOR SALE—Grass seed and Fertilizer for lawns. Orin B. Oakes, Florist, 811 Sixth. Phone 2704. 10-15t

FOR SALE Grass seed. Orin B. Oakes, 811 Sixth. Phone 2704. 11-10t

FOR SALE—2 1-2 A., five room house, young orchard, fair outbuildings on South Webster pike, four miles from Sciotoville. Phone Sciotoville 3123. 15-3t

FOR SALE Eggs for hatching pure bred Rhode Island Reds and White Leghorns. Howard Newman, Phone 338-R. 15-3t

FOR SALE American double yellow head parrots, $15 each. Wamser, Phone 2628.

FOR SALE Imported roller canaries, $8 each. Bird owners: We have food for canary birds. Keep birds in perfect health song, and sold only by Wamser Bird House, 411 Court street. Phone 2628. 15-3t

FOR SALE Buggy or work horse. Cheap for quick sale. 1414 12th. 15-3t

FOR SALE You will save from 50 to 75 per cent on your dining or library table, if purchased at the Acme Table Mfg. Company closing out sale. 13-6t

FOR SALE Plant your bulbs and roots indoors in pots now. Transplant when warm weather comes. Have flowers in your yard a month earlier. Narcissus, Hyacinth, Gladiolus, Caldium (Elephant Ears), Tube Rose and Lily Bulbs, Canna and Dahlia Roots. Reasonably priced. Many Varieties. Delivery free. Pots and pans. Odorless fertilizer. Fern and Plant Culture. Orin B. Oakes, Florist, 811 Sixth. Phone 2704. 10-10t

FOR SALE Chevrolet roadster, 1920 model. Good condition. Price $200. Phone 2040-R after 6 p. m. 15-3t

FOR SALE Greatest bargains ever offered in Dining and Library tables at the Acme Table Mfg. Company's Closing Out Sale. 2115 Front St. 12-7

FOR SALE Real lady cashier. Phone [illegible] after 5 o'clock. 15-3t

FOR SALE or Exchange for City Property—A fine farm of 200 acres, 6 miles of Sciotoville. See me at once. Eichelberger, Room 65, First National Bank Bldg. 3-11-tf

FOR SALE—Nice business. Good location. Phone 2195-X. 3-8-tf

FOR SALE—New davenport. 713 3rd. 3-7-tf

FOR SALE—Seed oats. T. G. Jewett & Sons, 14th and Chillicothe Street. 3-3-tf

FOR SALE—Two fine male calves from pure bred Holstein sire. Joseph Keller, Duck Run pike. 13-6t

FOR SALE OR EXCHANGE—I have a bunch of fine farms to sell or exchange for city property, see me if I may have just the farm you want. Eichelberger, Room 65, First National Bank Bldg. 19-1t

FOR SALE — Good work horse. Price reasonable if sold at once. Call Phone 8504. 3-8-tf

FOR SALE—Good 5 room cottage in Sciotoville. Will consider good Ford on payment. Phone 67-R. 15-3t

FOR SALE—Marine skiff, good as new. R. C. Winters. Phone 7102. 15-3t

FOR SALE—Ford speedster body. Phone 303-X after 6 p. m. 17-3t

FOR SALE—The Miss Kate Crichton property at Wheelersburg. Lot runs through from Gallia pike to road leading to Wertz Addition. Large building lot at rear. Price and terms by applying to Mrs. Mary E. Lewis on premises. 17-6t

FOR SALE—Desirable lots on hill. Phone 1593. 17-2t

FOR SALE — At public auction, March 22, three miles north of Sciotoville, horses, cattle, farm implements and household goods. Geo. Parrett. 17-4t

FOR SALE—2 chairs. 1057 5th. 17-3t

FOR SALE—2 dozen baby rabbits for Easter. Mrs. E. N. Patterson, 827 2nd St. 17-3t

FOR SALE—40 ft. lot. Sunnyside Addition. Phone 699-X. 17-3t

FOR SALE—58 acres of good rolling land, located in southern part of Jackson Co., 8 room house, cement cellar, water in kitchen, porches, good barn, and outbuildings, near church, school and village store on R. F. D. Price $2250. Home phone 854-X. 17-1t

FOR SALE—Good six room house. Will consider good automobile in trade. Call at Seventh Street Engine House. Phone 2682, ask for Partlow. 17-6t

FOR SALE—3 single iron beds, complete. Mrs. E. N. Patterson, 827 2nd St. 17-3t

FOR SALE or Trade—4 room cottage and bath, located on Boulevard. Renting for $30 month. Will consider good ton truck in trade. Price $3800. $800 down and $3,000 loan. Phone 2263-X or 1481-M. 17-2t

FOR SALE—1 late model 6 cylinder touring car used for demonstrating. Phone 462. 17-4t

FOR SALE—Library table. Phone 2707. 17-3t

FOR SALE—Chevrolet touring car. Will trade for truck. 3736 Stanton. 17-3t

FOR SALE—Lot 50x200. Wheelersburg. Phone 2711-Y. 16-2t

FOR RENT

FOR RENT—2 furnished light housekeeping rooms. Upstairs. No children. 717 7th St. 3-17-tf

FOR RENT—3 room flat. Modern conveniences. 2115 18th St. 17-3t

FOR RENT—At traction stop Wheelersburg, house, store room and four living rooms. Ground for truck patches. $100 per month. Phone 69-L Sciotoville. 3-17-tf

FOR RENT—3 furnished rooms with bath. 1327 Center St. Phone 1190-X. 16-3t

FOR RENT Room. Central and modern. 626 6th St. 3-17-tf

FOR RENT — 3 nicely furnished rooms upstairs. Private entrance. Phone 1616-L or inquire 1216 Summit. 17-3t

FOR RENT — Furnished 5 room house. Phone 207-R. 17-2t

FOR RENT—4 room flat, second floor. 525 Second St. 3-17-tf

FOR RENT—8 acres corn ground and 1 acre garden ground, close to town. Phone 136-L. 16-3t

FOR RENT—Unfurnished rooms in apartment house, water and gas. Apply No. 4 Union St. 16-3t

FOR RENT—Or sale, 8 room house on Logan St., now vacant. Phone 125 or 2328-L. 16-2t

FOR RENT—6 room house on Boulevard; 4 room flat and storeroom on Gallia St.; 4 room cottage North Moreland, New Boston. W. E. Tripp Realty Co., phone 2367-L after 5 P. M. 16-2t

FOR RENT—3 room house in rear of 500 Clover. 16-3t

FOR RENT—2 furnished rooms, $16 Chillicothe. 16-3t

FOR RENT 5 room flat, $20 month. Phone 608-R. 15-3t

FOR RENT 2 furnished light housekeeping rooms. 821 3rd. 3-14-tf

FOR RENT—4 room flat upstairs. Gas and water. 1015 Washington street. Inquire 1306 3rd St. 15-2t

FOR RENT One large furnished room. 736 7th. 3-14-tf

FOR RENT 50 acres of Scioto bottom corn land near Dry Run. Phone 1256-X. 3-8-tf

FOR RENT 50 acres Scioto bottom corn land near Dry Run. Phone 1256-X. 3-8-tf

GOING TO BUILD THIS SPRING
Call on a consultation we'll be glad to offer you advice and will furnish carefully prepared estimates.
MATT HOLZMANN
"THE MASTER BUILDER"
Phone 2780-X 521 Sixth Street

THE MARKETS

NEW YORK STOCKS CLOSING PRICES

American Beet Sugar 43½
American Can 47⅛
American Car and Foundry 151
American Locomotive 109¼
American Smelting and Ref'g 59½
American Sumatra Tobacco 34½
American T. and T. Ex. Div. 121¾
Anaconda Copper 32
Archison 97½
Atlantic Gulf 30¼
Baldwin Locomotive 107⅞
Baltimore and Ohio 37⅞
Bethlehem Steel "B" 64⅝
Central Leather 28½
Chesapeake and Ohio 61⅝
Chicago, Mil. and St. Paul 23
Corn Products 104⅝
Crucible Steel 53⅝
General Motors 10¼
Great Northern Ore Ctfs 35½
Goodrich Co. 40⅛
Int. Mer. Marine pfd 71½
International Paper 44¾
Kennecott Copper 30¼
Mexican Petroleum 122⅛
New York Central 84⅝
Norfolk and Western 109⅛
Northern Pacific 77⅞
Pure Oil 32⅛
Pennsylvania 37⅞
Reading 74⅝
Rep. Iron and Steel 51½
Sinclair Oil and Refining 21½
Southern Pacific 86
Southern Railway 21½
Studebaker Corporation 102⅜
Texas Co. 44¼
Tobacco Products 69¾
Union Pacific 134
United States Rubber 61
United States Steel 95⅜
Utah Copper 65¼
Willys-Overland 6⅝

OHIO STOCK

COLUMBUS, Mar. 17—Cities Service 1.97@2.02.
Do pfd 60⅛@60⅝.
Pure Oil common 32⅛.

Chicago Grain And Provisions

CHICAGO GRAIN

CHICAGO, Mar. 17—Moderate new upturns in the price of wheat took place here today during the early trading, the chief factor being higher quotations at Liverpool. Reports that emphasized the smallness of European stocks of breadstuffs tended also to lift the values here. Transactions, however, lacked volume. The opening, which ranged from ⅜c to ⅞c higher, with May 1.35⅞ to 1.35¾ and July 1.17¼ to 1.17½ were followed by slight additional gains, and then something of a reaction.

The close was unsettled 2c to 3⅜c net higher, with May 1.38½ and July 1.19⅜ to 1.19⅝.

Corn and oats were governed for the most part by the action of wheat. After opening ⅜c@¾c higher, May 61⅞ to 62, the corn market kept near to the initial range. Oats started ¼c to ½c up, May 38½ to 38⅝, and held fairly steady.

Provisions declined in value with hogs.

The close was firm, 1¼ to 1½c net advance, with May 62¾.

TOLEDO GRAIN

TOLEDO, Mar. 17—Wheat cash 1.45@1.47; May 1.47; July 1.23¼.
Corn cash 62½@64½.
Oats cash 43.
Barley 65.
Rye, No. 2, 1.05.
Clover seed, prime cash and Mar. 16.46; Apr. 14.50; Oct. 11.95.
Alsike, prime cash and Mar. 11.80.
Timothy, prime cash and Mar. 3.15; May 3.25.

CINCINNATI GRAIN

CINCINNATI, Mar. 17—Wheat 1.45@1.46.
Corn 64@65.
Oats firmer 38@43.
Rye higher 1.05@1.06.
Potatoes, home grown, No. 1, 3.00@4.00 per bbl; No. 2, 2.25@2.50 per bbl; Michigan 3.25@3.50 per sack 150 pounds; Ohio 2.90@3.00 per sack 120 pounds.
Hay 16.50@23.00.

CHICAGO GRAIN

CHICAGO, Mar. 17—Wheat: May 1.38½; July 1.19⅜.
Corn: May 62¾; July 65⅝.
Oats: May 39⅛; July 41¼.
Pork: May 20.00.
Lard: May 11.40; July 11.62.
Ribs: May 11.00; July 10.40.

CINCINNATI LIVESTOCK

CINCINNATI, Mar. 17—Hogs: Receipts 4,000; steady; heavies 10.50@10.75; packers and butchers 10.75; medium 10.75; stags 4.50@5.25; heavy fat sows 6.00@8.25; light shippers 10.25; pigs (110 pounds and over) 7.00@9.50.

Cattle: Receipts 550; slow and weak; steers, good to choice 7.50@8.25; fair to good 6.50@7.50; common to fair 5.00@6.50; heifers, good to choice 6.75@8.00; fair to good 5.75@6.75; common to fair 4.50@5.75; cows good to choice 5.00@5.50; fair to good 4.00@5.00; cutters 3.00@3.75. Calves steady; good to choice 10.00@11.00; fair to good 7.00@10.00; common and large 4.00@6.50.

Sheep: Receipts 250; steady; good to choice 6.00@7.00; fair to good 4.00@6.00; common 2.00@3.00; bucks 2.00@4.50. Lambs steady; good to choice 15.50@16.00; fair to good 12.50@15.50; seconds 11.00@12.00; common 6.00@8.00.

CHICAGO LIVESTOCK

CHICAGO, Mar. 17—Cattle: Receipts 3,500; active, she stock and bulls steady to strong, other classes generally steady; top beef steers early 8.65; bulk 7.25@8.00.

Hogs: Receipts 23,000; fairly active, mostly 5 to 10 cents lower than yesterday's average; some lights off more; top 10.50; bulks 9.90@10.35; pigs weak to 25c lower; bulk desirable 100 to 130 pounders 8.75@9.50.

Sheep: Receipts 7,000; slow about steady; medium to good handy weight wooled lambs 15.25; light fleshed shorn lambs 13.00; good to choice 104 pound wooled ewes 9.75.

Produce Markets

CLEVELAND PRODUCE

CLEVELAND, Mar. 17—Butter: Creamery extras in tubs 45½@46; prints 46½@47; extra firsts 44½@45; firsts 42½@43.
Eggs: Ohio firsts 24@24½.
Potatoes: New stock 17.00.

CHICAGO PROVISIONS

CHICAGO, Mar. 17—Butter unchanged.
Eggs unsettled; receipts 12,567 cases; firsts 22¾@23; ordinary firsts 20@21; miscellaneous 22@23½.

GASOLINE & ALCOHOL

CINCINNATI, Mar. 17—Alcohol, denatured 37; gasoline tank wagon 21; seventy per cent 31.

THE WOOL MARKET

BOSTON, Mar. 17—The Commercial Bulletin tomorrow will say:

The wool market has continued dull and somewhat uneven as a result of dullness, but generally firm, nevertheless, especially for good wools. Reports from the west indicate a pause in operations there, practically no buying being reported and but few contracts, owing to the uncertainty of the tariff outlook. The goods markets are also uneven, some lines notably worsted goods, being reported very dull, while in some specialty woolen goods of a type seem to be meeting with fair demand, but generally the market in New York is dull.

COTTON

NEW YORK, Mar. 17—Cotton spot quiet; middling 18.40.

Cotton futures closed steady: May 18.11; May 17.95; July 17.75; Oct. 16.85; Dec. 16.68.

SUGAR

NEW YORK, Mar. 17—The raw sugar market was firmer and prices advanced 1-16c on the spot with April shipment ⅛c higher. Spot Cubas are now quoted at 2 7-16c cost and freight, equal to 4.01 for centrifugal and April at 2½, equal to 4.03. Porto Ricos are up to 3.98. Raw futures were 2to 5 points net higher at midday.

Prices for refined sugar were advanced ten points to the basis of 5.10 for fine granulated. Refined futures were without transactions.

Sugar futures closed firm; approximate sales 25,500 tons: May 2.96; July 2.81; Sept. 2.93; Dec. 3.00.

MONEY

NEW YORK, Mar. 17—Call money easy; high 3½; low 3; ruling rate 3½; closing bid 3; offered at 3½; last loan 3; call loans against acceptances 3. Time loans easier; 60 days 4½@4¾; 90 days 4½@4¾; 6 months 4½@4¾. Prime mercantile paper 4½@4¾.

COFFEE

NEW YORK, Mar. 17—Coffee: Rio No. 7, 9¾; futures steady: May 8.88; Dec. 9.08.

LIBERTY BONDS

NEW YORK, Mar. 17—Liberty bonds closed: 3½'s 97.16; first 4's 97.42 bid; second 4's 97.40; first 4¼'s 97.72; second 4¼'s 99.72; third 4¼'s 97.88; victory 3¾'s 100.04; victory 4¾'s 100.78.

Catcher Stanley Benton of this city left today for Charleston, S. C., where he will play this season. He was sold to that team by the Spartanburg team. Benton is a real catcher and is not going to stop until he lands a big league berth. Mrs. Benton (Maud Arthurs) and son, Stanley, Jr., also left today for Charleston.

Frank E. Adams has purchased W. E. Tripp's garage building on Gallia street, near Murray. Mr. Adams stated today that he had bought the building to rent and that it would soon be occupied.

PORTSMOUTH
CUT MEATS RATE
1143 Tenth Street
LOOK FOR RED FRONT
Below N. and W. Station

Beef Roast, per pound	15c and 18c
Pork Roast, per pound	18c
Short Rib of Beef, per pound	12c
Boiling Beef, per pound	10c
Pork Chops, per pound	25c
Veal Chops, per pound	23c
Hamburger, per pound	15c
Pork Sausage, per pound	18c

Live and Dressed Chickens.
Other meats at prices proportionate to those above.
Fresh Eggs, per dozen 23c

A. B. DIENER, Mgr.
Telephone 287 We Deliver Free

LOST

LOST—Or taken from Manly church pair of roller skates. Please, 1213 Grandview Ave. 16-2t

LOST—Pocketbook containing small sum of money and N. & W. pass. Liberal reward for return of same. Phone 2001-Y. 16-2t

LOST—Sterling silver fur pin between Grace street and Grimes Ave. Phone Boston 67-Y. Reward. 16-2t

LOST—Strand of Japanese pearl beads. Finder phone 1739-Y or return to 1729 Timmonds. Reward. 17-3t

MISCELLANEOUS

NOTICE—I will not be responsible for any debts contracted by my wife, Zora E. Mustard. (Signed) Robert Mustard, Otway, Ohio. 15-3t

FOR RENT—Furnished rooms. 1525 Gallia. 2-26-tf

FOR RENT—3 furnished housekeeping and sleeping rooms. Phone 1040-X. 3-7-tf

FOR RENT—Sleeping rooms over Arcana Theater. 28-tf

FOR RENT—Farms: 4 fine ones; cash rent. Eichelberger, Room 65, First National Bank Bldg. 2-24-tf

FOR RENT—6 rooms and bath, in North Moreland Addition. Phone 151. 13-6t

FOR SALE—High grade player piano with scarf, bench and 31 rolls of latest music. Here is your chance to save $300. Easy payments if desired. R. P. Seiler, The Old Reliable Piano Store, 212 Chillicothe St. 16-3t

FOR SALE—Or will trade for good milch cow, good work horse, 1200 lbs. Inquire 1824 8th, or phone 4265-Y. 16-1t

FOR SALE—House, 7 large rooms, reception hall, large upstairs hall, plenty of closet room and nice pantry, bath, gas, electricity and furnace, rooms almost all newly papered, newly painted, extra large front porch, also large rear porch, cistern, garage and side drive. In fine residence location. A splendid location for railroad or mill men, well arranged for keeping roomers. Loan arranged. Owner leaving city and will sacrifice. Phone 1904-R. 16-2t

FOR SALE—Good office mission library table. Phone 545-L. 15-3t

FOR RENT—3 upstairs rooms with bath; 1725 Oagland Ave. 16-3t

FOR RENT—3 or 4 furnished rooms with private bath, 506 6th St. Phone 1002-L. 16-1t

FOR RENT—Room suitable for man and wife with board. Phone 1305-R. 16-3t

FOR RENT—2 rooms for light housekeeping, with bath, electricity and phone. Phone Boston 174-X. 16-2t

NEWS FROM NEARBY TOWNS

OAK HILL

Mrs. Walter Cook of Hamilton is visiting her daughter, Mrs. Chester Smith and family. She will return home Friday.

Mrs. Floyd Eicess and baby Jean will go to Jackson Saturday to spend the week-end with her mother, Mrs. Elizabeth Kendall. They will be joined by Mr. Eicess on Sunday.

Mayor I. N. Evans was a business visitor in Portsmouth Tuesday.

Mr. and Mrs. Robert Gillespie returned Monday to their home in Portsmouth.

Mrs. Hannah Lambert and daughter, Jessie, have secured rooms with Miss Margaret Jenkins and will move into them soon. They have spent the winter with Mrs. Lambert's other daughter, Mrs. Mostyn Jones on West Water street.

Mostyn Jones was transacting business in Jackson Tuesday.

Miss Catherine Jones has returned from a buying trip to Cincinnati, where she purchased spring goods for her millinery store.

An enthusiastic baseball meeting was held in the directors room at the Citizens' bank after the banquet at Hotel Edwards. An organization was effected in which Rissiter Williams was elected manager of the new team; Ed Lloyd, captain; Wendell Morgan, secretary and Osborne Davis, scorekeeper. Out of town teams desiring games will please communicate at once with the secretary. The team will play under the auspices of the American Legion.

S. M. Pastor was an out-of-town business visitor this week.

Mrs. James Silvey left Monday for a short visit with relatives in Kentucky.

D. E. Howell of Jackson transacted business here Thursday.

Mrs. Spurgeon Metzler is now able to be about after her recent operation.

Ruth, youngest daughter of Mr. and Mrs. John N. Davis recently underwent an operation for the removal of her tonsils and adenoids. They returned from Portsmouth Wednesday.

HAMDEN

Account of high water at Lake Alma between Hamden and Wellston trains were unable to get through Wednesday and two passenger trains No. 133 and No. 428 were annulled between Wellston and Logan. Two other passenger trains No. 433 and No. 430 were detoured over the B. & O. between Wellston and Dundas.

B. & O. brakeman Thos. Wills of Portsmouth was here recently.

The Freshman high school team and the girls high school team are scheduled to play at McArthur Thursday night and the Old Guards of McArthur are to play at Hamden Friday night.

Miss Louis Carr daughter of Mr. and Mrs. Clarence Corr of near Purlear and Raymond Sprague, son of Mr. and Mrs. Henry Sprague of Purlear, were married Wednesday evening. Both are high school pupils.

Dick Fain returned home from Akron sick, he is interested in a mine there.

John Huffman has returned to Boisy Lane, Ky., where he is employed after being here several days with his family, with a sprained ankle.

Az McMann died at his home in Dundas Thursday of cancer of the stomach after several weeks illness. He leaves to mourn his departure one daughter, Mrs. Lida Wortman of Bailey Mills, five sons, Harl of Wellston, Mont of Oklahoma, Sylvester of Nelsonville, O., Ray of Oreton and Mr. Davis of Glen Roy, four brothers, Joe of Wellston, William of Tarr Cora, Sylvester of Oreton and James of Wellston.

SOUTH PORTSMOUTH

Mrs. Jno. Osborne is ill with pneumonia.

Mr. Gus Howerton is ill with grip.

Mrs. James Cooper who has been ill is improving.

Dave Kendrix who had the misfortune to drop a piece of steel on his foot and cut it off while at work at the steel plant, is getting along nicely.

S. M. Kinsey has moved his barber shop into the Odd Fellows building.

L. Hammond is erecting a new house on his lot.

Rev. Jesse Kilgore filled his regular appointment at the South Portsmouth Baptist church, Saturday and Sunday.

Mrs. Calvin Pickle visited friends in Portsmouth this week.

Rev. A. J. Friend of Tuga, Ky., passed through here on his way to Oak church in Lewis county to fill his regular appointment. He has many friends here as he was formerly pastor of the Baptist church in this village.

JACKSON

Hays accompanied his sister Helen Moore to Columbus Wednesday, where she went to see her son Joe who has been seriously ill at home of Mrs. George Loudell. Mrs. Moore has been with the son for several days. Later news pronounces him as some better and the parents hope to be able to bring him home soon.

Mrs. Benj. Bentley is ill at her home on South street, suffering from pneumonia.

Prof. J. C. Kinnison has been confined to his home for several days with an attack of lumbago but was in attendance at school on Thursday.

Mr. and Mrs. Fred Jones of Broadview left on Thursday morning for a visit of several days in Columbus.

W. Hank and Mrs. J. P. McDonald of Mrs. W. Nial McDonald were in Portsmouth attending the funeral services for Mrs. Elias Stedman.

Mrs. J. S. Hunter is in Columbus with her daughter Mrs. C. H. Mil-

Forty members and one guest enjoyed the splendid meeting of the D. R. on Tuesday afternoon with the Mrs. Armstrong on Broadway. The program consisted of readings by Mrs. Swingbeger, Miss Bertha Sterns, Miss Frances Armstrong and D. H. Harshbarger, interspersed with patriotic music. At the conclusion refreshments of sandwiches and coffee were served.

At the regular monthly meeting of the W. C. T. U. on Wednesday afternoon Mrs. Evans was assisted by Mrs. J. J. McClung, Mrs. J. C. Hurd, Mrs. William Henson, Mrs. Luther Weed, Mrs. Cyrus Casely, Miss Lucy Jones, Miss Julia Hanna, Miss Dell Dungan, Miss Lizzie Cook and Miss Minnie Farrar. The program consisted of several readings with music, a trio by Mrs. Casely, Mrs. Will Peters and Mrs. Nora Griffith, instrumental and vocal solos by Miss Farrar and instrumental solo by Walter Evans the young son of the hostess. Forty members enjoyed the splendid refreshments of salad, sandwiches and coffee.

The ladies of the Welsh church closed the feeding of the needy children on Wednesday having served four hundred and forty meals. The first day, last Thursday they fed ninety-six, Friday, ninety-two, Monday, ninety-seven, Tuesday ninenty and on Wednesday fifty-five. The Ladies Aid Society of the Methodist church have taken charge for the coming week.

Mrs. Frank DeLay was the hostess to the four table auction club on Wednesday with a luncheon at one o'clock, and cards for the afternoon.

Mrs. Harrison Shumate entertained her friends at her home on South street on Thursday afternoon the time being given to needlework and conversation.

A short service was held for Ira Rawn Spangler at four o'clock Wednesday afternoon at the home of his parents Mr. and Mrs. Noah Spangler just before the body was taken to Coalton, preparatory to leaving early in Thursday morning for Chillicothe. The change in plans was made necessary by the bad condition of the roads to Chillicothe. The home was filled with the friends of the family.

Plans Changed

The plans for the funeral for Mrs. Robert Davis, who died on Wednesday morning have been changed and the services will be held at the home on Sycamore street on Saturday afternoon at one-thirty and the body will be placed in the vault at Fairmount cemetery to lie until the roads are in better condition when it will be taken to the cemetery at Richmondale. Rev. Mitchell will officiate.

Mr. and Mrs. Warren Bennett were Columbus visitors Thursday.

Friends of Mrs. Peter Bunn have received the news of her serious illness having suffered a third stroke She is living at the home of her daughter, Mrs. George McKitterick, in Cleveland.

NEW BOSTON

The following named pupils made a grade of 100 per cent in the recent spelling contest: John Sizemore, Bernard Allen, Marion Armstrong, Herbert Levine, Wilbur Howell, Tasker Tyndall, Kenneth Gurney, Raymond Hall, Ella May Hall, Nelson Slaughter, Elmer Haws, James Payton, John Oliver, Mabel Welch, Edith Clark, Zella Howell, Dorothy Henry, Marcella Simms, June Abraham, Lona Patton, Mary Estep, Gladys Rickey, Rachel Duncan, Dessie Cooper, Ruth Roberts, Garrett Cornutte, Geneva Hodge, Ruth Mullens, Gladys Upton, Perlina Belle Zeek, Holladay Hammers.

Stanton Avenue, Grade Three

The following pupils made perfect grades in the third spelling contest: Georgia Wream, Hazel Stone, William Thompson, Aline McManus, Sherman Meenach, Russell Monrow, Eugene Harr, Dolpha Skaggs, Helen Goddard, Althea James, Kenith Everman, Josia Curcio, Eunice Gyner, Mary Meenach, Vernon Alexander, James Warren, Marie Ehrmann, Meda James, Aubrey Pollit, Ellis Collier. Average 91.

There will be a square dance Saturday night at Davis hall on Gallia avenue. The public is invited.

The Loyal Women's class of the Ohio Avenue Christian Sunday school will be entertained this evening at the home of Mr. and Mrs. L. E. Robertson of Stanton avenue.

The Jr. O. U. A. M. will meet this evening at Davis hall on Gallia avenue. All members are urged to attend.

The official board of the Ohio avenue Christian church, New Boston, will meet this evening at the church for its regular business meeting. Every member is urged to be present as important business is to be transacted.

A large number of the ladies of the Ohio Avenue Christian church met at the home of Mrs. Smith on Grace street and worked at quilting in preparation to a sale anticipated to be held in the basement of the church, March 28th.

The pulpits of the churches of New Boston will be filled as follows next Sunday evening: Cedar Street Christian, Rev. W. H. Overstreet; Immanuel Baptist, Rev. Chas. Reinhart; Methodist, Rev. P. E. Britton; Ohio Avenue Christian, Rev. Robt. Albany.

The group prayer meetings will start Tuesday afternoon at 2 o'clock. Watch for the window card on your street.

Rev. L. C. Watts will speak in the Sciotoville Christian church Sunday night and Rev. J. E. Sheeves will speak in the Sciotoville Baptist church.

Mrs. Bessie Main of 3138 Walnut street, East Portsmouth, who underwent an operation for appendicitis at Hempstead hospital Saturday was removed to the home of her mother, Mrs. J. W. Griffin, 4330 Gallia street Thursday.

Miss Mae Slaughter and Mrs. Effie Lochbaum were dinner guests yesterday of Mrs. Robert Snapp of Twelfth street, Portsmouth.

Mrs. Wm. Charlton and Mrs. Frank Liles of Rhodes avenue were guests yesterday of Mrs. C. W. Vickers of Rhodes avenue.

Several friends of Clarence Britton of Grace street heard a musical concert from Pittsburgh via Radio, over the wireless set recently installed by Mr. Britton at the home of his parents on Grace street.

Miss Lottie Liles is very ill with pneumonia at her home on Rhodes avenue.

Mrs. Chester Staten of Cedar street who is ill is improving slowly.

Russell Goodwin, who has been employed at the Whittaker-Glessner Company has resigned and has gone to Vanceburg, where he will secure employment.

Mr. and Mrs. William Carr of North Moreland Addition announce the arrival of a son, born yesterday.

Mrs. Roy Hudson of Portsmouth was the dinner guest yesterday of Mrs. William Albrecht of North Moreland Addition.

Mrs. C. S. Stone of Valley street shopped in Portsmouth yesterday.

Mrs. Charles Finney and Miss Ivy Markan of Gallia street, Portsmouth, were guests yesterday afternoon of Mrs. Denver Smith on Gallia avenue.

GREENUP

The Greenup County Board of Equalization met for the purpose of equalizing all taxable property, and is composed of the following men: B. F. Sparks, Mabotegan; H. N. Holly, Fullerton; W. G. Whitt, Russell; Geo. Hall, Beechy; J. Watt Womack, Greenup; T. J. Fritz, Oldtown; Wm. Bays, Naples, and Russell McElhaney of South Portsmouth.

The following marriage licenses were issued at the county court clerk's office recently:

John Kessinger, 41, to Mary Evaline Cline, 20, both of Wurtland.

Earl Duzan, 21, to Maytilda, Hedges, 15, both of Kehoe.

G. Howard Harris, 26, Lexington, Ky., to Laura Snider, 23, Logan, W. Va.

Jacob W. Emrich, 22, Waverly, O., to Mary Vulgamore, 21, of Jasper, O.

Mr. and Mrs. J. W. Stewart have been ill with influenza at their home for the past week.

W. D. Quillen, ex-county judge, has moved to his farm on Tygart. He has rented his livery barn to Alf Callihan, who will continue the business here.

Capt. Jas. G. Short has returned from Louisville, where he has been visiting friends for the past week.

Ben Cassady, attorney, of Ashland, was a business visitor here this week.

Misses Daisy and Nell Myers were shopping in Portsmouth, Wednesday.

M. S. Hacker, assistant assessor for the county, has purchased the property belonging to J. H. Arnett on west Perry street and will move his family here soon.

SCIOTOVILLE and WHEELERSBURG

SCIOTOVILLE

There will be choir rehearsal tonight at the M. E. Church. All singers are requested to attend.

A large crowd attended the social last evening at the M. E. Church. Prof. Higginbotham and his famous orchestra from Trinity church were present and rendered several beautiful selections. This was a decided success and a neat sum was cleared.

The Ladies' Aid of the M. E. Church will have a bake sale tomorrow afternoon at the Wohler and Martin Pressing Shop on Gallia avenue.

Rev. George Adams of Linwood will preach at the Swanger Valley M. E. church Sunday evening.

John Williams of Harding avenue is ill with the grip.

Mrs. William Rase, Jr., entertained with a twelve o'clock dinner Sunday in honor of the forty-second birthday anniversary of both Mr. William Rase and Mrs. Jacob Gleim. Covers were laid for Philip Schneider, Mr. and Mrs. William Rase, Sr., and daughters, Nellie and Lena, Mr. and Mrs. Jacob Gleim and family and Mr. and Mrs. William Rase, Jr., and family.

Miss Tempa Sherman, Fourth grade school teacher, has resumed her duties at school after a week's illness.

Mr. and Mrs. F. L. Snook have moved to their farm, which they recently purchased on Turkey Creek.

Mr. and Mrs. Murphy Scalpy of Chinnville, Ky., have moved to Mrs. Mary Sherman's property at Wait's Station, where they will make their future home.

WHEELERSBURG

A very pleasant evening was spent recently at the home of Mr. and Mrs. Jacob Gleim, when a number of friends and relatives gathered in and surprised Mrs. Gleim, it being her forty-second birthday anniversary. The evening was spent with violin, guitar, banjo and victola music. At an appropriate hour refreshments of cake and lemonade were served to Mr. and Mrs. Daniel Gleim and family, Mr. and Mrs. J. A. Caldwell and family, Ida and Howard Marsh, Mr. and Mrs. Mike Morrison, Mr. and Mrs. Billy Morrison and son James, George Hoover, son and daughter, Mrs. Hannah Flannigan and family, Orville, Arthur and Harlan Caldwell, and Mr. and Mrs. Jacob Gleim and family.

Mrs. H. C. McCormick was a visitor to Portsmouth today.

Mrs. B. F. Brightwell and daughter, Virginia Lee, were recent shoppers to Portsmouth.

John Pollard of Pine Creek has returned from a visit with his son and daughter-in-law, Mr. and Mrs. S. C. Pollard of Dogwood Ridge.

Mr. and Mrs. Morgan Quillen, who are grip victims, are improving.

The minstrel show which was given Wednesday and Thursday evening by Scioto County Normal Class, at the local high school auditorium, was a decided success. The house was packed both evenings.

Miss Ho Feurt, who has been quite ill for the past week, is improving.

Alex Hill of Franklin Furnace, is slowly improving from illness.

COCKROACHES
WATERBUGS ANTS

EASILY KILLED BY USING THE GENUINE
Stearns' Electric Rat and Roach Paste
Also SURE DEATH to rats and mice. These pests are the greatest carriers of disease. They destroy both food and property.
Ready for Use—Better than Traps
Directions in 15 languages in every box. 2 oz. size, 35c 15 oz. size, $1.50
MONEY BACK IF IT FAILS
Advertisement.

It's "Peerless"
Serve it for dessert or special occasions and you will be wonderfully pleased.
"Eat more Ice Cream—it's healthy"
Ask your dealer for Peerless. Made by
The Ice Cream & Bottling Company

N. & W. RY.

Effective January 1st, 1922

EAST BOUND

No. 8 Daily	....	6:00 A. M.
No. 16 Daily	....	11:55 A. M.
No. 32 Daily	....	8:00 P. M.
No. 4 Daily	....	12:15 A. M.

WEST BOUND

No. 23 Daily	....	3:55 A. M.
No. 3 Daily	....	3:40 A. M.
No. 33 Daily	....	6:55 A. M.
No. 15 Daily	....	8:10 P. M.
No. 29 Daily	Does Not Run West of Portsmouth	8:45 P. M.

WEST BOUND

No. 25 Daily ex. Sunday	....	7:05 A. M.
No. 37 Daily	....	2:10 P. M.
No. 26 Daily	....	3:20 P. M.

EAST BOUND ARRIVE PORTSMOUTH

No. 38 Daily	....	10:30 A. M.
No. 36	....	11:35 A. M.
No. 30 Daily except Sunday		9:35 P. M.
No. 24	....	11:35 P. M.

City Ticket Office, 817 Fourth St.

C&O

By Ferry to South Portsmouth
In Effect Jan. 15, 1922

WEST BOUND

No.		Ferry Leaves	Train Leaves
5	Daily	4:55 A. M.	5:25 A. M.
17	Daily ex Sun.	7:00 A. M.	7:30 A. M.
3	Daily	1:45 P. M.	2:15 P. M.
7	Daily	2:33 P. M.	2:43 P. M.
101	Daily	10:30 P. M.	10:55 P. M.

EAST BOUND

2	Daily	2:05 P. M.	2:25 P. M.
16	Daily ex Sun	3:22 P. M.	3:52 P. M.
106	Daily	11:05 P. M.	11:35 P. M.
4	Daily	11:45 P. M.	12:15 A. M.
8	Daily	10:50 A. M.	11:20 A. M.

*Nos. 101 and 106 carry Pullman passengers only to Cincinnati, Huntington and Charleston. Tickets and reservations may be had at Ticket Office, 816 Fourth Street. Phone 44.

COMING TO PORTSMOUTH, O.

Dr. Albert F. Snell
Of Snell's Private Sanitarium of Cincinnati, Ohio, will be in
Portsmouth, Ohio
at the Manhattan Hotel
Saturday, March 18
One Day Only

The doctor treats all Chronic Diseases and Deformities of men, women and children.

Many cases might be saved from a dangerous operation by going under the doctor's treatment.

All Diseases of Men, Women and Children Treated

Catarrh and Stomach diseases are given special attention.

If you have catarrhal trouble go and be examined. The sick and afflicted should take advantage of the opportunity here offered. Go and have it settled in your mind. If your case is curable, he will tell you so frankly; if incurable he will give you his advice. No sick man or woman should fail to consult this specialist.

If you have Rheumatism, Nervousness, Dropsy, Swelling of the Feet or Hands, Liver Trouble, Heart Disease, Nervous Debility or any wasting disease or weakness, Sallow Complexion, Dizziness, Dyspepsia, Indigestion, Constipation, Stomach or Bowel Trouble or Epilepsy, go and let Dr. Snell see you.

Blemishes, Blood, Skin and Scalp Diseases, Piles and Ruptures successfully treated.

Ladies

who suffer from Sick Headache, Melancholia, Spinal trouble, special diseases, or having any deviations from health, caused by irregularities, weakness, or disease peculiar to women, should consult this specialist.

Ovarian or womb troubles treated without the knife. If you have been advised by any one to undergo a surgical operation for women or ovarian difficulties, rupture or piles, do not listen to it and have your life endangered by the lance, knife or needle before consulting this specialist.

Old or Young Men

It matters not what your ailment may be, or how long standing, if your future health and happiness are at stake consult this doctor specialist.

It matters not what the ill may be, it matters not what discouraging reports may have been made from any direction; it matters not if you have been told that you are incurable, Go and consult this eminent doctor and if there is the finest thread upon which to hang a hope you will find hope there, with the treatment that will lead you to health, contentment and happiness.

SPECIAL ATTENTION given to Chemical and Microscopical examination of Blood, Urine and Sputum and all patients suffering from Nervous and Mental complications.

Address all communications to

DR. ALBERT F. SNELL

LEGAL NOTICE

1654 Wesley Avenue
Cincinnati, Ohio

Edward Strittmatter, residing at Leavenworth, Kansas, will take notice that on the 5th day of November, 1921, The Portsmouth American Building & Loan Association Company filed its Petition in the Court of Common Pleas of Scioto County, in cause No. 17013 against the above named party and others praying for the foreclosure of a mortgage made by Edward Strittmatter and Katherine Strittmatter, his wife, to plaintiffs on the whole of Lot 69 and the east 15 feet of Lot No. 70 in the George G. Green Centennial Addition in and to the City of Portsmouth, Scioto County, Ohio. Said premises having a corner frontage of 91 feet on the south side of Fifth street in said City and extending 111.75 feet South along the West side of Brown Street to an alley in the rear, which premises were given to secure a debt on which a balance of $3157.84 is due with interest at the rate of 7.8 per cent per annum from the 2nd day of November, 1921.

Said Edward Strittmatter is required to answer on or before the 8th day of April, 1922.

MILLER & SEARL,
Attorneys For Plaintiff.
Feb. 17-6 Feb.

BROKEN GLASSES
Mountings repaired or replaced and broken lens duplicated from pieces or prescription. WHILE YOU WAIT.
337 Gallia Street Call 162 for Appointment
BENNETT-BABCOCK CO.
OPTICIANS

Ask Your Dealer For
Peerless Pasteurized Milk
In Bottles Only
BOTTLED BY
The Ice Cream & Bottling Co.

LARD 14c lb.

Pure Leaf Lard is high in price and is going still higher; this is the last lard sale that this market will doubtless have for some weeks to come and we earnestly advise you to take advantage of this liberal offer. You may have all you wish up to one 47 lb. can at $6.50 which we will deliver to your door. We can not deliver lard alone at this price but will be most glad to deliver, you any amount with your regular meat order. Prompt and courteous attention to the children customers. Come or phone —You will save.

JUST A FEW MONEY SAVERS

Pork Roast, per pound 20 and 25c	Nice Eggs, dozen 23c
Pork Chops, pound 25c	Purity Nut Oleo, pound 25c
Spare Ribs, pound 18c	Columbus Oleo, pound 22c
Nice Sausage, pound 20c	Frankfurts, pound 20c
Beef Roast, pound ..20c and 25c	Choice Weiners, pound 20c
Broiling Beef, lb. 15, 18 and 20c	Minced Ham, pound 20c
Hamburger, pound 15c	Bologna, pound 20c
Steak, pound ....20, 25 and 30c	Broiled Ham, pound 75c
Pickled Corn Beef, lb. ..15c, 20c	Dried Beef, pound 75c
Nice Veal Chops, pound 25c	Nice Brains, pound 18c
Veal Roast, pound ..20c and 25c	Choice Liver, pound 15c
Veal Breast, pound 18c	Cottage Ham, pound 33c
Veal Stew, pound 15c, 20c	Calley Hams, pound 23c
Ground Veal for loaf, pound..25c	Bacon in strip, lb. 22, 35 and 45c
Cheese of all kinds.	Libbey's Mince Meat, pound ..38c
Best Creamery Butter, pound 45c	Choice Beef Tenderloins.

HOME PHONE 935

COLUMBUS CUT-RATE
MEAT MARKET
Gay and Gallia Sts. Paul G. Rueppel, Manager

BIRTHS

Mr. and Mrs. Albert I. Balmert (Kathryne Kilcoyne) announce the arrival of a son, born Wednesday morning. Mr. Balmert is treasurer of the Reitz Brothers Company.

Was In Columbus

Attorney Henry T. Bannon has returned from Columbus, where he transacted legal business.

In Cincinnati

John F. Wilhelm of Baird avenue is in Cincinnati on business.

GRADUATE CHIROPRACTORS
Tell us nothing · Your Spine tells us the Story
CONSULTATION & SPINAL ANALYSIS FREE
HOME 34 - - - - PHONES BELL 78 R.
O.L. KNECHTLY D.C. Knechtly & Knechtly CHIROPRACTORS HAZEL KNECHTLY D.C.
Rooms 66-67 First Nat'l. Bank Bldg. PORTSMOUTH, OHIO
OFFICE HOURS 10 to 3 Daily, 6 to 7:30 Mon. Wed. & Fri. Evenings, 10 to 12 Thursday & Saturday

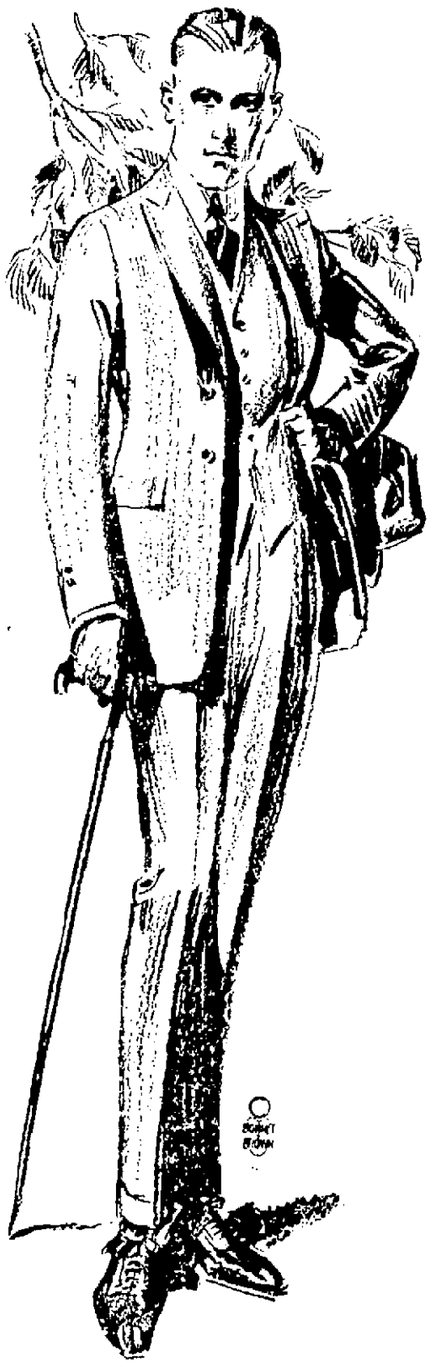

Brown's

Spring Style Showing Of Men's, Young Men's And Boy's Suits

Our selection of Spring Clothes contains so many styles that every man's and boy's needs can be taken care of.

You will surely find the Suit you are looking for here. A few moments will suffice to show you how we have anticipated the requirements of our customers. Every suit on display is of good all wool quality, fine workmanship. correct styles and a complete range of models to choose from.

Our Charge Account Plan here, is always at your service and makes shopping here easy.

Brown's
813-815 Gallia
Kricker Bldg.

TONIGHT'S PROGRAM

Popular Theater

Big five reel Western and two reel comedy tonight. Prices 15 and 25 cents.

Western: G. M. Anderson (Broncho Billy) in a new feature picturing "Naked Hands," a story of the great outdoors.

Barbed wire, steel fence and poultry netting prices right.
The H. Lee Lumber Co.
Hdw. Department
Phone 9804 Sciotoville

OHIO VALLEY CLOTHING AND SHOE COMPANY

PRICES THAT WILL PUT YOU IN UPROARIOUSLY GOOD HUMOR — PROVING TO YOU THAT THIS STORE HAS SET THE PACE IN THE RE-ADJUSTMENT OF PRICES.

Men's Dress Shirts
Here they are, men's tan dress shirts, with button down collars attached, regular $2.00 values. Special for Saturday **95c**

Men's Work Shirts
Men's $1.00 striped work shirts, full cut and well made, all sizes. Special for Saturday **59c**

Read These Wonderful Values For Saturday Selling

We don't care where you go—you are sure to find that this store is quoting prices that challenge all competition—giving you fresh, new, dependable and exclusive merchandise at prices never before quoted in this city. It will always pay you to come here and buy.

Women's Silk Hose

Women's $4.00 pure glove silk hose, champagne or white. Special for Saturday **$2.48**

The well known Burson fashioned hose for women, pure silk, in champagne, white and cordovan, regular price $2.50, special for Saturday **$1.25**

Women's $2.00 pure silk hose, black, white, gray and cordovan. Special at **98c**

Men's and Boys' New Spring Caps
49c, 98c, $1.48

Men's Pants

Men's $2.00 heavy khaki pants, with flaps, belt loops and cuff bottoms. Special for Saturday **98c**

Men's $4.00 dress pants, Worsteds and Cassimere in neat stripes and mixtures, special at **$2.98**

Men's $5.00 splendidly tailored dress pants, new spring patterns all sizes, special at **$3.95**

Men's $8.00 high grade all wool worsted or cassimere pants, plain or fancy patterns. Special at **$4.95**

Mens And Young Men's Suits

Men's and Young Men's $25.00 all wool new spring suits, the very latest styles and patterns, special at **$14.85**

Men's New Spring Suits

Men's and Young Men's $30 stylish all wool Suits, the very newest Spring patterns, special at **$17.85**

Boys' Spring Suits

Men's $3.00 gray white or tan dress shirts, with button down collars, Special at **$1.98**

Boys' $7.00 new Spring Suits pretty patterns, the latest belted models, Special at **$4.48**

Boys' $10.00 new Spring Suits with 2 pairs lined pants, all sizes for **$6.98**

New Spring Shoes And Oxfords

Women's $8.00 patent leather pumps, one, two or three strap style. A real bargain at **$4.98**

Women's $5.00 high grade brown calf or black kid shoes. Special at **$3.19**

Girls' $3.50 black or brown kid dress shoes. Special at **$1.98**

Misses' brown calf or black kid lace shoes, sizes 11½ to 2. Regular $4 value at **$2.48**

Men's Shoes

Men's $3.00 heavy black or brown work shoes. Special at **$1.98**

Men's $4.00 solid leather dress shoes, black or brown. Special at **$2.89**

U. S. Army Officers dress shoes, all sizes, regular $6.00 values, special at **$3.98**

Men's $8.00 new spring oxfords, English or broad toe style. Special at **$4.98**

OHIO VALLEY CLOTHING & SHOE CO.

N. E. CORNER 2ND AND CHILLICOTHE ST.

WAVERLY BANK CASE GOES TO JURY

(BULLETIN)

WAVERLY, O., March 17—At the conclusion of the arguments and the charging of the jury, the case was in the hands of the jury at 1:30 this afternoon.

The third day of the trial of W. N. Ferguson, charged with aiding and abetting the Russell Bros., of Beaver, Ohio, in the issuance of a fraudulent certificate of deposit, began yesterday with the examination of Waldo Russell.

He related the story of the failure of the bank as his brother had done on the previous day. E. H. Craig was the next witness and testified to having accompanied Ferguson on one occasion when he sold a certificate of deposit. The State rested and the defense began the examination of their witnesses.

Their principal witness was W. N. Ferguson, the defendant, who related the story of his dealings with the Russell Bros. from the time John Russell accompanied him and David Armstrong to La Fayette, Ind., until the present date. Testifying upon the vital question of Certificate No 11569, upon which the indictment is based the defendant stated emphatically that he had never seen that certificate until it was shown him in the court room. Other witnesses followed who testified principally as to the character of the defendant. Frank L. Stein, president of the Ohio National Bank of Columbus, stated that Ferguson in none of his transactions ever showed an inclination to be dishonest. Other character witnesses, all of Columbus, were: E. A. Reeder, Henry F. Guerrin, Attorney at-law, Raymond L. Elliott, David W. Jones, H. B. Fitz and Scott Morris. Rev. John I. Tate Presbyterian minister from Alliance, testified as to the good character of the defendant.

The testimony having been taken, Attorney Ray Martin began his argument to the jury in behalf of the State. Describing the Russell Bros' bank in Beaver as a fraud from its inception until a second came into the garden of Eden in the person of W. N. Ferguson, Referring to the sleek appearance and suave manner of the defendant, he called him a Judas Iscariot. Mr. Martin states that the defendant was informed of the precarious condition of the bank, by John Russell, before March 21, 1921. Taking up the certificate of deposit No. 11569 for $2,000 which the record showed was issued on March 11, 1921, Mr. Martin says that the evidence shows clearly that the reason why the defendant did not endorse the said certificate was because Ferguson could not dispose of such a large amount and asked for two $1,000 certificates in the place of it and that the two smaller certificates were issued to him on March 21st. Showing dates of issuance of certificates in the record book Mr Martin attempts to prove his statements to the jury.

When General Hogan arose to address the jury in reply the court room was filled. He spoke for an hour and ninety. Starting slowly with reminiscences of Pike county and his acquaintance with the attorney [illegible] Mr Hogan took up the story of the bank from the inception of the Russell Bros' bank in Beaver as a fraud from its inception until a second came into the garden of Eden in the person of W. N. Ferguson, and disposed of them in one of the greatest pleas to a jury ever heard in Pike county. Quoting the evidence on the transactions of the Russell Bros. with The Hydraulic Sand and Gravel company, he showed that Russell's received all their money with interest and a profit of $1,000.

Instead of being a serpent, Mr. Hogan says that the defendant left an angelic trail behind him as evidenced by him paying every dollar that he owed, although it took his last cent; and that a note held against Ferguson by the State Banking department for $2,000 could be collected.

Denying with vigor that Ferguson was the cause of the failure of the Bank of Beaver, Mr. Hogan called the defendant up to a seat directly in front of the jury, and, shaking his finger in the face of Ferguson, said, dramatically, "You are either a crook or an honest man, and I believe you to be an honest man."

Calling the jury's attention to the certificate upon which the indictment is based he reminded the jury that John Russell had said "I cannot swear that I ever gave that certificate to Ferguson" and the statement of the defendant that he never saw it before. Mr Hogan plead for justice not sympathy, and rising to the heights of eloquence he declared in his sincere and compelling manner that no man can be judged by the acts of another, but by his own acts alone.

You Must Beat Constipation Before it "Gets" your Health!

Do you realize that constipation will "get" you if you don't relieve this dangerous condition permanently? Do you also know that pills and cathartics are not only habit-forming but that in their temporary action they aggravate an already dangerous condition?

What you need is bran—a nature-food—KELLOGG'S BRAN, cooked and krumbled. Bran is not a "remedy," but it is a wonderful natural cleanser that will actually free you from constipation if eaten regularly.

Results from eating Kellogg's Bran are astounding! Bran keeps the intestinal tract active; it sweeps, cleanses, purifies!

Physicians indorse Kellogg's Bran for constipation. It is the ideal way to correct constipation through food. We guarantee that Kellogg's Bran will relieve constipation permanently if it is eaten regularly. You should also know that the consistent use of Kellogg's Bran clears up the complexion and prevents bad breath from stomach and intestines.

You and your family should eat at least two tablespoonfuls of Kellogg's Bran every day. Eat as much more as needed for relief of chronic cases. It is not only palatable—but actually delicious! Its nut-like flavor is most appetizing. Children become very fond of Kellogg's Bran. And, it is wonderfully good as a builder of strong, healthy bodies! Your grocer has it.

Use Kellogg's Bran, cooked and krumbled, as a cereal, with your favorite cereal or in countless palate-pleasing ways like in muffins, raisin bread, macaroons, gravies, pancakes, etc.

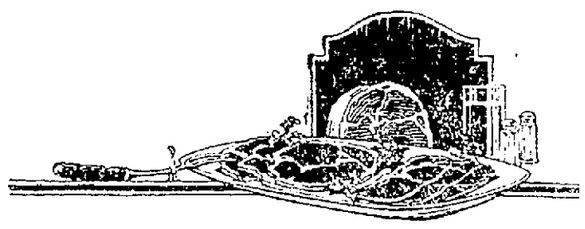

With Cold Meats

Whatever cold meat you serve—from the plainer cuts to cold fowl—these tasty, crackly, salty crackers invite everyone at the table to eat with added enjoyment. NBC FLAKE BUTTER CRACKERS have a goodness all their own. They go so well with other food and beverages that they should be on the table at every meal. Ask for them by name. Sold by the pound.

NATIONAL BISCUIT COMPANY

Flake Butter Crackers

New Link In The International Railway Of Central America Open

SAN SALVADOR, REPUBLIC OF SALVADOR, March 17.—(By the Associated Press.)—A new link in the International Railway of Central America was opened with the arrival of the first train [illegible] the capital of Honduras. Rear Admiral [illegible] the arrival of [illegible] Rear Admiral [illegible] of the United States navy [illegible]

[illegible] Railway of Central America [illegible] Aug. 1, 1920. [illegible] Honduras railway, long planned and [illegible] completion, to link up the railways of North and South America [illegible] the American [illegible] capitals. New York Herald Tribune Washington bureau.

Expert Shoe Fitter In Charge Of Store

Miss Agnes Cassidy has assumed charge of The Flexated Shoe Store, in Kline's store, Gallia street. Miss Cassidy is a recognized authority in the art of shoe fitting. Not only has she had long experience, but holds a diploma because of her proficiency and has but lately completed a special course under the Flexated System of shoefitting. She is in every way thoroughly equipped to fit feet properly, and under her supervision the Flexated shoe store should do a splendid business. Miss Cassidy is now conducting a demonstration in the art of properly fitting shoes, and judging from the number of women taking advantage of the demonstration, quite a large number of feet will be equipped with Flexated shoes.

Mrs. Harry Revare has the exclusive agency for the Flexated shoe in this community, and is fortunate in having Miss Cassidy associated with her in the management of the store at Kline's.

KAHN DEFENDS ARMY; SAYS REDUCTION PLANNED TOO DRASTIC AT THIS TIME

WASHINGTON, D. C., March 17.—(By the Associated Press)—Warning members of congress that "false economy is the poorest kind of economy," Chairman Kahn, of the house military affairs committee, declared today during consideration of the army appropriation bill that a reduction in the size of the regular army to 115,000 enlisted men and 11,000 officers, as proposed in the measure, would be "altogether too drastic a cut at this time."

The California representative held that a provision should be made for 150,000 men and 13,000 officers during the coming fiscal year, as requested by the war department, or if congress were determined to direct a reduction in the interests of economy that the enlisted strength should be decreased below 140,000 men.

Reviewing the military situation prior to the entrance of the United States into the world war, the chairman asserted that "by reason of our lack of preparedness, we were compelled to expend during the 19 months we were in the war the startling sum of $24,000,000,000."

"When compared with the expenditures of the American people for pleasure or non-essential commodities, the outlay for military purposes sink into comparative insignificance," he contended, as he quoted a variety of statistics.

Comparing the expenditures of the United States during 1920-1921 on its army with that expenditure by other nations, Mr. Kahn said the United States' expenditures totalled $281,755,303, or $3.22 per capita, while those of the British empire exclusive of dependencies, amounted to $562,123,000 or $12.55 per capita; France, $603,927,000, or $22.52 per capita, Italy, $216,081,200, or $6.70 per capita, and Japan, $189,082,000, or $3.28 per capita.

Contrasting with other leading powers the size of the army in comparison with the population, Mr. Kahn said that for the year, 1921, the number in the American army was 1.12 per 1,000 population, while the number in Great Britain was 5.31; France, 11.67; Italy, 8.17; Japan, 5.4, and China, 1.03.

"Each of these soldiers is at the present time protecting some 25 square miles of territory of our mainland and dependencies and with guaranteeing 848 of our people a guarantee against foreign interference with their constitutional rights in their pursuit of health, happiness and material gain. All this at a cost of $3 per capita of population."

The army appropriation bill, which until a year ago was drafted annually by the committee of which Mr. Kahn is chairman, was drafted there in the new rules of the house, by a subcommittee of five members of the appropriations committee, headed by Representative Anthony, Republican, Kansas.

TAKE SHAMROCKS!

Dominant medical authority advise "A Thorough Cleansing of the Bowels," as a prerequisite to the prevention of "Flu". Flu germs love a feeble body—they resent a strong constitution. Shamrocks agreeably accomplish this result. Take this tip. Buy Shamrocks at once. All Drug Stores Twenty-five cents.

To Inspect Schools In Ohio Cities

COLUMBUS, O., March 17.—(By the Associated Press.)—Complete inspections of public, private and parochial schools in Cleveland, Cincinnati, Toledo and Columbus will be begun next Monday morning, according to an announcement made today by H. A. Dykeman, state fire marshal.

Mr. Dykeman announced that he has designated William Osterman to direct the inspections in Toledo, L. C. Strief, in Cincinnati, and George Reynolds, in Cleveland. Working with these men will be special investigators sent out from the state fire marshal's office here.

The Columbus inspector has not yet been named.

The state fire marshal announced that he is ready to make complete inspections in Akron and Youngstown and will proceed to do so without waiting for any formal request from the boards of education in those cities. The Akron and Youngstown inspections, he said, probably would be started the latter part of next week after he has given special training and instructions to some of his deputies.

NOTICE

[illegible]

Father Banahan Succeeds Father Meade

Friends of Father J. Banahan, formerly pastor of St. Peter's church, Wheelersburg, will be interested to know that he has been appointed as pastor of Saint Peters and Paul's Catholic church at Wellston, recently made vacant by the death of Rev. Father John Meade. Father S. Kurwowski, who has been filling the vacancy during the illness and since the death of Father Meade has returned to the Holy Family church in Columbus. Father Banahan has been located at Tiffinville, Ohio, for the past few years.

Revival At Terminals

The subject last night at the Terminals revival was "Three Steps to Salvation." The preacher used the text, "Except ye be converted and become as little children, ye shall not enter into the kingdom of God." Matt. 18:3. The special music was a duet by Normal Massie and Evelyn Howard.

"Before a sinner can become a member of the Kingdom of God, he must undergo a change of heart. We call this change conversion. There are three steps in conversion: Realize that you are a sinner and need God; repent of your sins, forsake your own way, and turn to God's way; receive Christ as your Savior and Master of your life.

"You may take the first and second steps in a moment; the third step can be begun in a moment, but it takes a life time to complete. Conversion is a simple thing. It all depends on a man's will. Whenever a person wills to take God into his life God is willing and waiting to enter."

Services tonight at 7:15. We are not sure whether the meetings will continue longer than Sunday. You may not have many more opportunities to decide for God. Subject tonight: "For or Against."

Say It With Flowers

To the sick, shut-ins, your friend's birthday or your hostess' dinner party. See the wonderful display.

AT

The Herms Floral Co.

817 Sixth Street

BIG MILLINERY SALE

SATURDAY, TOMORROW

Three hundred hats at $4.98. These hats were bought at a low figure and are bargains; also one hundred at $7.50, in all colors. Black lact hats $5.00, $7.50, $10.00 and $12.00. Our selection of hats is splendid.

Children's hats $1 to $4.98. Dresses—beautiful line, very cheap, canton crepes and taffetas in all the new shades. Spring coats for ladies and capes, good styles. Come in the morning.

FLORA DELLERT

613 Second St.

HOLT CRUSHED BY STEAM SHOVEL; MAY DIE

John W. Holt, 1513 High street, was seriously and perhaps fatally injured this morning about ten o'clock when he was caught and crushed about the chest by the steam shovel at work on the job of cutting Seventeenth street through the hill east of Mound street to Mabert Road. He was caught between the cab of the steam shovel and the bank when the shovel suddenly swung around.

Holt was badly crushed about the chest, two ribs were broken and he suffered severe hemorrhages of the lungs as the result of internal injuries.

He was rushed to Mercy hospital where Drs. A. R. Moore and O. R. Micklethwaite attended him. Holt did not lapse into unconsciousness.

The injured man is 49 years of age and married and has been working for Cecil S. Miller, who has the contract to cut the street through to Mabert Road. Holt was a boss on the job. He failed to notice the steam shovel swing around until it was too late to escape from the bank, where he was pinned by the rear part of the cab of the steam shovel.

At Mercy hospital this afternoon it was stated that Holt was in an extremely serious condition and probably would die. Relatives were summoned to the bedside.

Policemen! Firemen! Civilians!

SHOES SHOES SHOES SHOES

HERMAN'S
Policemen's Shoes
$6.45

Herman's Shoes for men are one of the strong features of our stock.

For the business man, the fireman and the man who is much on his feet, they are almost indispensible.

You ought to get acquainted with Herman's Shoes, their 100 per cent comfort, highest-grade leathers and workmanship, and long wear.

HERMAN'S
Army Officers' Style
$4.95

Do you really know Herman's Shoes? If not, and you are seeking the most comfortable, best wearing footwear you ever had, come to our store.

Herman's Shoes give your feet fine appearance — and a lot more. They make walking a pleasure. You get the long service that only the finest leather can give.

Herman's come in correct style for business, for military wear, and for many outdoor occupations.

ARMY GOOD STORE
612 Chillicothe Street

GUILTY

Special To Times

WAVERLY, O., Mar. 17.—W. N. Ferguson, who was charged with issuing fraudulent certificates of deposit in the defunct Beaver bank was found guilty at 2:15 this afternoon.

The jury received the case at 1:30, after the noon recess. Attorneys for the defense stated that they would file a motion for a new trial Saturday.

WITH THE SICK

R. E. Legler, who has been ill with grip for ten days at his home on Seventh street is improving.

Mrs. Albert Zuellner of Second street is recovering from her recent illness.

Ruth, daughter of Mr. and Mrs. John N. Davis of Oak Hill, has returned there after coming here to submit to an operation for the removal of her tonsils and adenoids.

C. N. Smith is ill with the grip at his home, 1802 Eighth street.

Miss Lena Clark, who has been a patient in Hempstead hospital, has been moved to her home, 1413 Findlay street in Richards' ambulance.

John Lloyd, who has been ill with grip at his home on Fifth street, is much better.

The Bragdon Dry Goods Co.

SPECIAL OFFERINGS FOR SATURDAY

With new goods arriving daily, our store has put on its spring appearance—Shop at Bragdon's and save money.

New Merchandise At Money Saving Prices

Hope Bleached Muslin, per yard 13c
36 inch good Unbleached Muslin, per yard 8c
Good Bleached Crash, 15c value, per yard 9c
18 inch Part Linen Crash, special, per yard 12 1-2c
Full size Bed Spreads, $2.00 value $1.39
36 inch Indian Head, special, per yard 25c
36 inch Madras Stripe Shirting, per yard 17c
Full size Pillow Cases 22c
Turkish Towels, extra large, 35c; 3 for $1.00
27 inch Check Dress Ginghams, per yard 14c

Just arrived, 36 inch new percales, choice patterns, best quality, on sale tomorrow, Saturday at Light 15c—Dark ..... 17c yard

New Materials for Spring Sewing

32 inch Silk Tissue Ginghams, per yard 59c
36 inch Tissue Ginghams, new patterns, per yard 48c
27 inch Spring Ginghams, all the new checks and plaids, fine quality, per yard 19c
32 inch Dress Ginghams, hundreds of new patterns, special, per yard 25c
36 inch Ratine Suiting, all colors, per yard 48c
New Sport Skirtings, special, per yard 98c
36 inch All Linen Suiting, colors, per yard 75c
36 inch Satine, black and colors, per yard 30c
Special, 36 inch Wash Silk, colors, per yard 39c

One lot 36 inch taffeta and messaline, in light colors only, regular $1.50 and $1.75 quality, your choice tomorrow ..... 69c yard

Hosiery and Underwear at Low Prices

Boys' heavy ribbed School Hose, per pair 19c
Women's fine Cotton Hose, per pair 15c
Women's fine Silk Hose, all colors, black, white, brown, grey, nude, etc., per pair ..... $1.00 up
Men's Wool Socks, per pair 15c
Women's fine knit Gauze Vests 18c
Fine Knit Vests, tailored tops, ... 25c and 39c
Out size Vests, all sizes, ... 25c, 39c, 50c
Women's Knit Union Suits, all styles, lace and shell knee, at 50c, 59c, 65c

Special women's fine mercerized lisle hose. Burson make, regular 50c value, regular and extra sizes. Special ..... 25c pr.

Dainty styles in veiling. We are showing the fancy dotted meshes, and the popular chenille dots, prices ..... 25c, 50c yard

Complete new stocks, collars, collar and cuff sets, vests, both fancy and lace, all the newest styles, reasonably priced.

With Easter almost upon us have you given a thought to that Suit or Coat?

Wonderful Values In Suits

A complete sample line (no two alike) of new Spring Suits, materials of tricotine, velour, twill cord, tweeds, etc., all well made, newest trimmings, all coats lined with the best of crepe de chine. Priced from ..... $13.50 up

New Coats and Wraps Arriving Daily

Complete stock of women's, misses' and children's fine Spring Coats, all the newest styles and materials, best of workmanship. It will pay you to see our stocks before making your selection. Priced from ..... $10.00 up

Special Sale Spring Dresses

One lot women's and misses' fine Spring Dresses, Taffetas and Canton Crepe, fancy trimmed, well made, newest of models. These dresses once sold cannot be duplicated. Regular $15.00 and $18 values. Choice $10.00

Women's Bungalow Aprons, special 89c
Kimonas, $1.50 value, special 98c
Women's fine Wash Waists, choice assortment, ... 98c
Children's 2 piece Bloomer Dresses 98c
Children's Gingham Dresses, 6 to 14 years 98c
Colored Satine Petticoats 98c
Women's fine Gingham Street Dresses ..... $2.48 and $2.98

The Bragdon Dry Goods Co.

FOURTH AND CHILLICOTHE STS. THE STORE ACCOMMODATING MASONIC TEMPLE

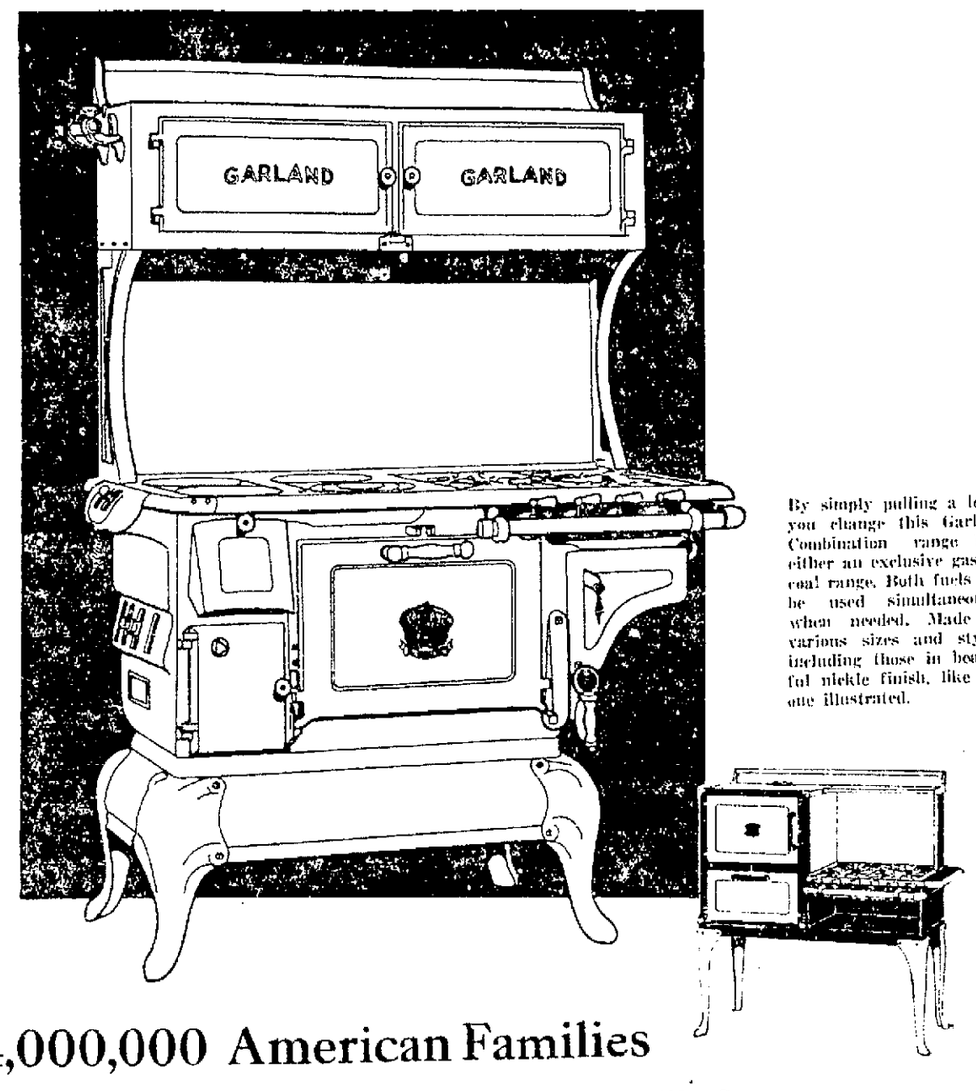

By simply pulling a lever you change this Garland Combination range into either an exclusive gas, or coal range. Both fuels can be used simultaneously when needed. Made in various sizes and styles, including those in beautiful nickle finish, like the one illustrated.

4,000,000 American Families

will tell you the same story about the Garland.

They will tell you that for service, long life and economy the fine Garland is unequalled.

The newest range models that we are showing today,—AT THE NEW GARLAND PRICES—are without exception the greatest values we have ever offered. Beautiful in design, and finished in glistening enamel, with every known cooking convenience and comfort, the 1922 Garland Combination range offers every good house-keeper a luxury in service and an economy in operation.

It can be changed instantly from the use of gas to coal or wood, as the weather and other conditions may make desirable.

Built in various sizes to fit every kitchen, it will pay you to let us demonstrate the Garland before you buy.

This beautiful Garland Gas Range is finished in glistening white porcelain enamel. It is wiped clean, like a china dish. Both the baking oven and the broiling oven are carefully designed to give best results; and the big cooking top is equipped with burners that use 10 per cent less gas.

LEVI'S FURNITURE
CASH IF YOU HAVE IT—CREDIT IF YOU WANT IT
1005-1007 Gallia St.
Between Findlay and John

GARLAND STOVES AND FURNACES The World's Best

GARLAND

SOCIETY

Forty-five members of the Ladies and Men's Bible Classes of Kendall Avenue Baptist Church enjoyed the St. Patrick's Day social held at the home of Mrs. John Sowers, Lincoln street last night. The house was decorated in keeping with Ireland's feast day, and music and contests furnished diversion during the evening.

Those taking part on the program were: Charles Lambert and Fred Arrigoni, violin and cornet solos; Tom Wykoff, horn selection. Miss Fern Curry Wheeler and Miss Maud Jenkins gave piano numbers.

The entertainment committee for the evening included: Mrs. Charles Fishburn, Mrs. Jess Jenkins and Mrs. Charles Russell. Delicious refreshments concluded the evening.

The Crusaders and Heralds of the Kendall Avenue Baptist church will meet tomorrow afternoon at the church at two o'clock.

The play, "When You and I Were Young," given by Judge Blair's Bible Class of the Second Presbyterian church in the social room of the church last evening, was a decided success.

The play portrayed the life of an old fashioned district school and several local business men displayed their talent hitherto unknown.

Mr. E. P. Fisher of the Selby Shoe Company played teacher with excellent skill, and Dr. Grimsby keeping the mischievous boy, was the cause of much merriment. Both stars were presented with the most beautiful bouquets of the evening.

Anson Jones and H. H. Moister also showed that they were accustomed to their surroundings. The whole cast of fifteen members is to be commended for their skill and dramatic talent.

Friends of Miss Belle Lewis and C. R. Hagins will be surprised to learn of their marriage, which took place at the home of Rev. A. P. Keyser at Catlettsburg, Ky., Saturday, February 25th. Mrs. Hagins is the daughter of Mr. and Mrs. J. M. Lewis of East Lynn, W. Va., and an employe of the Irving Drew Shoe Co. Mr. Hagins is a son of Mr. and Mrs. J. H. Hagins of Jackson, Ky., and has been employed with the Selby Shoe Co. for several years. They will go to housekeeping in the Aragon Gals, 2102 Gallia street.

Miss Ruth Reinicker, a teacher in the Lincoln school, who has been ill at her home on Kinney's Lane, is improving.

Misses Evelyn Billian and Hazel Geiber will spend the week-end with relatives in Cincinnati.

Anna Meisel, stenographer for the Peerless City Garage on Second street, is slightly improving from an attack of the flu.

NEW ARRIVALS

Just received a ladies' patent Colt One Strap Grey No-Buck Quarter Imitation Tip Cuban Heel, the very latest two tone at $6.00

Ladies' Patent Colt Sally Strap, No tip small punching on the toe, low rubber heels, sizes 2 -2 to 8 at $4.00

The same slipper as the above style for the smaller girls, sizes 11 1-2 to 2 at $3.50

Ladies, see the new black kid turn, one strap, with the new Spanish heels at $7.50

We have the nicest Patent Roman Sandal shoes for misses and children in the city.

WEBER'S SHOE STORE
614 Chillicothe St.

LADIES
We have some high shoes, values up to $15, in sizes up to 8 1-2 for $1.00

Mr. Voorhees At Conference

Deputy Game Protector F. D. Voorhees has returned from Columbus, where he attended a conference at which Governor Davis ordered the deal closed for the West Side lands to be used for the game preserve.

According to Mr. Voorhees the Governor said he thought the deal had been closed for some time and when he heard it had not been he ordered the negotiations closed at once.

Charter No. 68 Reserve District No. 4

REPORT OF THE CONDITION OF THE

FIRST NATIONAL BANK

at Portsmouth, in the State of Ohio, at the close of business on March 10th, 1922.

RESOURCES

Loans and discounts, including rediscounts	$3,165,031.27	
Total Loans		3,165,031.27
Deduct:		
Overdrafts, secured, $0.00; unsecured, $2,143.39		2,143.39
U. S. Government Securities owned:		
Deposited to secure circulation (U. S. bonds par value)	$ 100,000.00	
All other United States Government securities	216,000.00	
Total		316,000.00
		1,595,426.03
Other bonds, stocks, securities, etc.:		272,057.84
Banking House, $185,503.06; Furniture and fixtures $19,544.78		10,289.81
Real estate owned other than banking house		208,458.92
Lawful reserve with Federal Reserve Bank		11,579.39
Items with Federal Reserve Bank in process of collection (not available as reserve)		285,640.81
Cash in vault and amount due from national banks		36,349.93
Amount due from State banks, bankers, and trust companies in the United States (other than included in Items 8, 9, or 10)		22,071.51
Checks on other banks in the same city or town as reporting bank (other than Item 12)		
Total of Items 9, 10, 11, 12 and 13	$ 355,610.45	
Checks on banks located outside of city or town of reporting bank and other cash items		772.94
Redemption fund with U. S. Treasurer and due from U. S. Treasurer		20,000.00
TOTAL		$3,526,000.55

LIABILITIES

Capital stock paid in		$ 400,000.00
Surplus fund		500,000.00
Undivided Profits	$ 71,542.27	
Less current expenses, interest, and taxes paid	36,769.94	38,072.31
Circulating notes outstanding		297,400.00
Amount due to national banks		1,906.16
Amount due to State banks, bankers, and trust companies in the United States and foreign countries (other than included in Items 21 or 22)		116,223.41
Certified checks outstanding		7,029.66
Cashier's checks on own bank outstanding		12,610.35
Total of Items 21, 22, 23, 24 and 25	$ 137,188.58	
Demand deposits (other than bank deposits) subject to Reserve (deposits payable within 30 days):		
Individual deposits subject to check		2,011,999.18
Certificates of deposit due in less than 30 days (other than for money borrowed)		325,679.98
State, county, or other municipal deposits secured by pledge of assets of this bank		500,000.00
Dividends unpaid		188.50
Total of demand deposits (other than bank deposits) subject to Reserve, Items 26, 27, 28, 29, 30 and 31		2,837,867.66
Time deposits subject to Reserve (payable after 30 days, or subject to 30 days or more notice, and postal savings):		
		1,810,059.10
Other time deposits		1,051.10
Postal savings deposits		
Total of time deposits subject to Reserve, Items 32, 33, 34, and 35	$1,811,150.20	
U. S. Government securities borrowed		225,000.00
Notes and bills rediscounted, including acceptances of other banks and foreign bills of exchange or drafts sold with indorsement of this bank		8,021.83
Liabilities other than those above stated		20,000.00
TOTAL		$3,526,000.55

State of Ohio, County of Scioto, ss:

I, Dan W. Conroy, Cashier of the above-named bank, do solemnly swear that the above statement is true to the best of my knowledge and belief.

DAN W. CONROY, Cashier.

Correct—Attest:
FRED N. TYNES,
G. E. CARLYLE,
SIMON LABOLD,
Directors

Subscribed and sworn to before me this 14th day of March, 1922.
ARTHUR L. HAMM, Notary Public.

REPORT OF THE CONDITION OF

THE SECURITY BANK

At Portsmouth in the State of Ohio at the close of business, March 10th 1922.
(Member Bank—Federal Reserve System)

RESOURCES

Loans on Real Estate	$ 301,196.68
Loans on Collateral	70,092.00
Other Loans and Discounts	1,670,929.27
Overdrafts	31.07
U. S. Bonds and Securities	177,972.98
County and Municipal Bonds	16,315.00
Other Bonds and Securities	130,485.00
Banking House and Lot	90,692.76
Furniture and Fixtures	19,787.26
Cash Items	7,029.82
Lawful Reserve with Federal Reserve Bank	125,110.14
Stock of Federal Reserve Bank (50 per cent of subscription)	12,500.00
Exchanges for Clearing	20,686.15
Net amount due from Banks and Bankers and cash in vault	279,847.87
	$2,845,390.54

LIABILITIES

Capital Stock Paid In	$ 150,000.00
Surplus Fund	300,000.00
Undivided Profits less expenses, interest and taxes paid	53,114.30
Individual Deposits subject to check	982,985.82
Demand Certificates of Deposit	206,296.75
Cashier's Checks outstanding	3,193.93
Certified Checks outstanding	250.00
Net amount due to banks and bankers	1,296.01
Dividends Unpaid	90.00
Time Certificates of Deposit	35,500.00
Savings Deposits	912,661.95
U. S. Postal Savings	516.06
Bonds Borrowed	150,000.00
	$2,845,390.54

I, H. W. Herr, Cashier of the above named, The Security Bank, do solemnly swear that the above statement is true to the best of my knowledge and belief.

H. W. HERR
Correct—Attest:
ADAM FRICK,
SAMUEL B. TIMMONDS,
B. H. DILLON
Directors

State of Ohio, County of Scioto
Subscribed and sworn to before me this 13th day of March, 1922.
FRANK M. BAGGS, Notary Public

Charter No. 731 Reserve District No. 4

REPORT OF THE CONDITION OF THE

CENTRAL NATIONAL BANK

At Portsmouth, in the State of Ohio, at the close of business on March 10, 1922

RESOURCES

Loans and discounts, including rediscounts	$ [illegible]
Total Loans	[illegible]
Overdrafts, secured, $[illegible]; unsecured, $[illegible]	[illegible]
U. S. Government securities owned:	
Deposited to secure circulation (U. S. bonds par value)	$ [illegible]
All other United States Government securities	[illegible]
Total	[illegible]
Other bonds, stocks, securities, etc.	[illegible]
Furniture and fixtures $[illegible]	[illegible]
Lawful reserve with Federal Reserve Bank	[illegible]
Cash in vault and amount due from National Banks	[illegible]
Checks on other banks in the same city or town as reporting bank (other than Item 12)	[illegible]
Total of Items 9, 10, 11, 12 and 13	[illegible]
Checks on banks located outside of city or town of reporting bank and other cash items	[illegible]
Redemption fund with U. S. Treasurer and due from U. S. Treasurer	[illegible]
TOTAL	[illegible]

LIABILITIES

Capital stock paid in	[illegible]
Surplus fund	[illegible]
Undivided profits	[illegible]
Reserved for interest and taxes accrued	[illegible]
Less current expenses, interest and taxes paid	[illegible]
Circulating Notes outstanding	[illegible]
Certified checks outstanding	[illegible]
Cashier's checks on own bank outstanding	[illegible]
Total of Items 20, 21, 22, 23 and 24	[illegible]
Demand deposits (other than bank deposits) subject to Reserve (deposits payable within 30 days):	
Individual deposits subject to check	[illegible]
Certificates of deposit due in less than 30 days (other than for money borrowed)	[illegible]
State, county, or other municipal deposits secured by pledge of assets of this bank	[illegible]
Dividends unpaid	[illegible]
Total of demand deposits (other than bank deposits) subject to Reserve, Items 26, 27, 28, 29, 30 and 31	[illegible]
Time deposits subject to Reserve (payable after 30 days, or subject to 30 days or more notice, and postal savings):	
	[illegible]
Other time deposits	[illegible]
Postal savings deposits	[illegible]
Total of time deposits subject to Reserve, Items 32, 33, 34, and 35	[illegible]
U. S. Government securities borrowed	[illegible]
Notes and bills rediscounted, including acceptances of other banks and foreign bills of exchange or drafts sold with indorsement of this bank	[illegible]
Liabilities other than those above stated	[illegible]
TOTAL	[illegible]

State of Ohio, County of Scioto, ss:

I, C. E. Kacher, Cashier of the above named bank, do solemnly swear that the above statement is true to the best of my knowledge and belief.

C. E. KACHER.

Subscribed and sworn to before me this [illegible]
MARIE [illegible], Notary Public.

Correct—Attest:
[illegible]
[illegible]
[illegible]

Dollar Day Bargains
HELP YOUR DOLLARS BUY MORE

at VOELKER'S

Tomorrow, Saturday, will witness the greatest Dollar Day ever held in this city. Both our main floor and basement will have dollar items at wonderful savings. Be sure to come early to get your share as many items are expected to be all taken before the day is near over.

MAIN FLOOR

8 Yards Hope Muslin $1.00
With any other purchase of $1.00.

10 Yards 36 Inch Unbleached Muslin $1.00
Good quality for all ordinary use. A regular 12c muslin.

8 Yards 36 Inch Heavy Unbleached Muslin $1.00
Tiger Sea Island and Union Mills Muslin. Regular 15c quality.

72x90 Good Bleached Sheets $1.00
Made of nice heavy Muslin, no dressing, a $1.50 value.

6 Yards Heavy Outing Flannel $1.00
Either light or dark, 28 and 36 inches wide, a 25c value.

6 Yards 36 Inch Challie $1.00
Good quality for comforts or draperies, a 25c value.

6 Yards 36 Inch Percale $1.00
Either light or dark, fast colors, good quality, a 25c yard value.

6 Yards Everett Shirting $1.00
A nice soft finish Gingham in either plain or stripes, regular 25c yard value.

6 Yards Dress Gingham $1.00
27 inches wide, fast colors, good patterns, a 20c yard value.

6 Yards Curtain Scrim $1.00
36 inches wide, good quality, neat borders, a 25c yard value.

8 Yards Dress Gingham $1.00
27 inches wide, comes in fancy plaids, also plain green, a 15c yard value.

8 Yards Light Outing Flannel $1.00
28 inches wide, good weight, a regular 20c yard value.

7 Yards Apron Gingham $1.00
All Lancaster and Amoskeag, 27 inches wide, good patterns.

5 Yards Utopia Gingham $1.00
All new patterns, 27 inches wide, nice heavy quality, a 25c yard value.

3 Yards Woven Madras $1.00
Extra good quality Shirting Madras, 32, 36 inches wide, regular 50c yard value.

3 Yards Fancy or Plain Voile $1.00
Good quality voile, nice patterns, good colors, regular 50c yard value.

4 Yards Linene Suiting $1.00
Nice range of colors, 34 inches wide, a regular 30c yard value.

2 1-2 Yards Table Damask $1.00
59 and 60 inch good grade, a regular 60c yard value.

1 Yard Wool Serge $1.00
56 to 54 inches wide, navy, plum and gray, values up to $2.00 yard.

1 Yard Wool Broadcloth $1.00
56 inches wide, navy and gray only, regular $1.75 yard value.

10 Rolls Cotton Batting $1.00

5 Yards India Linen $1.00
Pride of West, regular 25c value.

1 Yard Silk Messaline $1.00
Also some other Silks have been put in this lot. Values up to $2.00 yard.

1 Pair Ladies' Silk Hose $1.00
Good weight boot silk hose in black, field mouse and grey, regular $1.50 value.

2 Pairs Ladies' Silk Lisle Hose $1.00
Brown, black, gray and white, exceptionally good quality, 75c value.

6 Pairs Ladies' Black Hose $1.00
Good quality cotton Hose, regular 25c value.

4 Pair Men's Lisle Sox $1.00
Nice quality Silk Lisle Hose in black, white, navy, grey and green, 40c and 50c value.

4 Pairs Boys' Heavy Hose $1.00
Extra heavy ribbed, will stand lots of wear, a 40c value.

4 Pair Children's Hose $1.00
Fine ribbed Hose in brown, black and white, regular 35c value.

1 Madras Dress Shirt $1.00
Fast color Madras and Percale Dress Shirts, all sizes, regular $1.50 value.

6 Slidwell Linen Collars $1.00
A well known collar at a cheap price.

$1 $1 $1

4 Pillow Cases $1.00
Size 42x36 hemmed Pillow Cases, good quality, 35c value.

2 Turkish Towels 23x44 Inch $1.00
Plain white in above size, also fancy colored in smaller size, regular 75c value.

7 Colored Fringed Towels $1.00
Honey comb in tan with red or blue border, regular 25c value.

20 Wash Cloths $1.00
A regular 8 1-3c wash cloth, comes in orange, pink and blue.

8 Wash Cloths $1.00
Large size Turkish Cloths in fancy colors, regular 15c value.

1 Corset, Pink or White, ... $1.00
A good corset, well made, regular $1.50 value.

3 50c Brassieres $1.00
This brassier is our regular 50c number.

1 7ft. Oil Window Shade $1.00
36 inches wide, oil color window shades, in green only, $1.50 value.

4 Balls Zephyr Yarn $1.00
Pansy and Germantown Yarn in one ounce balls, regular 35c value.

11 Balls O. N. T. Crochet or Pearl Cotton $1.00

5 Yards Bleached Canton Flannel $1.00
Good grade, regular 25c value.

BASEMENT

Children's Wool Coats, Each $1.00
Sizes 1 to 6 years and a few 12 and 14 years, values up to $6.

2 Ladies' Union Suits $1.00
A regular 85c nion Suit, in summer weight.

7 Ladies' Gauze Vests $1.00
This is a regular 20c value.

6 Ladies' Gauze Vests $1.00
Our regular 25c value.

2 Ladies' Bloomers for $1.00
Made of good quality nainsook regular 75c value.

Satin Pettibocker, each $1.00
All the good shades, made full and roomy, regular $1.50 value.

4 Children's Knit Bloomers $1.00
Elastic belt and knee, a regular 50c bloomer.

4 Corset Covers $1.00
Well made of nice quality long cloth, regular 40c value.

4 Percale Aprons $1.00
String aprons in light and dark percale, rick rack trimmed, regular 50c value.

Percale Bungalow Apron, Each $1.00
Well made of good quality percale, rick rack trimmed, regular $1.50 value.

Children's Gingham Dresses, Each $1.00
6 to 14 years, all fast color, well made, neatly trimmed, regular $1.50 value.

Children's Rain Capes, Each $1.00
A good rain cape at a bargain, regular $1.50 value.

27x54 Inch Rag Rugs, Each $1.00
Made of new rags and good carpet chain, regular $1.50 value.

Gray Knit Sweater, Each $1.00
For either men or women, a regular $2.00 value.

Boys' Knee Pants, Each $1.00
Well made all wool and part wool, regular $1.50 value.

Coverall Play Suits, Each $1.00
Made of blue stripe denim trimmed in red and brass buttons, $1.50 value.

2 Plain Blue Dress Shirts $1.00
Made of good quality blue chambray, a regular $1.50 value.

Men's Work Shirts, Each $1.00
Black Satine, Blue Chambray and Steifel Blue, "Polka Dot", regular $1.25 value.

Men's Overall or Jacket, Each $1.00
Well made of good quality denim, a $1.50 value.

2 Boys' Wool Caps $1.00
A good school cap and one really worth 75c.

Ladies' Umbrella, Each $1.00

Ladies' Middies, Each $1.00
Well made of Lonsdale cloth, regular $1.50 value.

Open Saturday Night Till 9.

VOELKER'S EAST END

Opposes Proposed Detention Home

[illegible]

Don't Be Bald

[illegible]

tax payer.

I imagine I hear the heavy heart beats of hundreds of good citizens and also see their hands uplifted to ward off the blow of higher taxes. I stand firm for any movement that will uplift fallen humanity; but detention will do no good. Lead rather than compel and relieve rather than oppress.

THEIR REVIS,
2027 Gallia Street

Bad Fire Visits Findlay

FINDLAY, O., March 17.—(By the Associated Press) Fire this morning damaged the First National Bank, the Central drug store, Western Union telegraph office, the Daily Courier and the Knights of Pythias lodge rooms. The loss is estimated at $50,000.

"Kinney's" Corner Eleventh and Findlay

We sell for cash. We sell cheaper.

St. Nicholas Flour	$1.25	All Scrap Tobacco 12 pkgs.	95c
American Beauty Flour	$1.10	All Bread, 3 loaves	25c
Early Riser Flour	90c	Baked Beans 6 cans	50c
Bacon in strip, pound	23c	Scott's Hominy, 6 cans	50c
Pure Hog Lard, pound	15c	Scott's Kidney Beans, 6 cans	50c
Granulated Sugar, 25 lbs.	$1.50	Special, Peaches in halves in heavy syrup 3 cans	$1.00
All Milk, tall cans	10c	Ukulele Pineapple 4 cans	$1.00
All Milk, small cans	5c		

Prices Good For One Week
Kinney's — Phone 1959

ROSENTHAL'S

Rosenthal's

Chillicothe at Eighth St.
Out of the High Rent District

An Achievement
IN
NEW SPRING SUITS

For you who would economize in the matter of price while continuing to enjoy the advantage of always being fashionably tailoured. Rosenthal's recommend the wonderful suits which have just arrived and we wish to say that because of their style individuality and immaculate workmanship the values stand supreme.

$25.00 — $29.50

The Arrival Of New Blouses To Go With The New Suits

On sale, at a remarkable low price.

Beautiful Crepe de Chine Over Blouses in every new Spring shade, beaded or embroidery trimmed, and only at ROSENTHAL'S is such a price possible.

$4.95

Chillicothe and Eighth

COURT HOUSE

James Case Continued

Noah James, 710 Tenth street, appeared in probate court Friday to face a charge of failure to provide for his infant child but Judge Gilliland after hearing the defendant's story continued the case on his promise to divide up his pension which he receives by reason of disability incurred while in military service.

James was gassed while fighting in France and he is in a deplorable condition of health and is unable to work. He voluntarily agreed to pay $40 a month for the support of his wife, Myrtle James and child, 1402 Kinney street, from whom he is separated by reason of domestic trouble.

Youths Sent To Lancaster

Russell Howe and Leslie Lynn, each 15 years old, sons of Simon P. Howe and Sarah Howe, 1306 Kenyon street, were found to be guilty at a hearing in Juvenile court Friday of entering the home of Albert Eck in Mabert avenue on March 12, and stealing jewelry valued at $90 and Judge Gilliland ordered both youths committed to the Lancaster Industrial school.

The lads confessed in open court of entering the house through the use of a skeleton key while the family was away and pilfering the jewelry which was recovered and restored to the owners.

To Administer Estate

Ernest Vetter, of Bloom township, has been named by the probate court to administer the estate of Fred Leppin, deceased, who died Feb. 2, 1922, in Cincinnati, leaving personal property with an estimated value of $1075 to his widow, Borga Leppin.

Seeks Dissolution Of Club

In a petition filed in Common Pleas court Friday R. C. Smith, president; Lee Smith, C. C. Candill, John Snedicor, S. Linck, W. H. Flemens, Joseph Schell, A. E. Himes, C. T. Duzan, L. F. Carr, R. C. Holbrook, Reed Rowe, C. E. Staiger, Duffy J. Fletcher, George W. Jones and Hugh Rudity, being a majority of the Board of Governors of the Whitaker-Glessner Fellowship Club, seek a dissolution of the corporation, confirmation of the sale for $21,500 of the club property on Sixth street by Andrew Glass, trustee, to Jacob Linck and Henry Roth and further asking that the affairs of the corporation be wound up.

The application was filed through Attorneys Blair and Blair.

School Controversy Trial Saturday

Judge Benner Jones of Jackson is expected to arrive in the city Friday night and in Common Pleas court Saturday morning will occupy the bench in the hearing of the Madison township school injunction case of William Bennett and others against the County Board of Education and others.

Sues For Loss of Auto

The City of Portsmouth was made defendant in an action instituted in Common Pleas court Friday by Earl Pares who is demanding $1200 with interest from July 2, 1921, as damages for the loss of his automobile and articles of clothing which he claims was destroyed by fire caused when he drove the machine through a hole in a bridge over Russ Run on Hillside street, last July. He alleges through Attorneys Blair and Blair that the opening in the bridge was exposed without lights or guards and complains of negligence on the part of the city. He says his Paige automobile valued at $1050 was upset when it struck the opening and that it became ignited and was entirely destroyed by the flames. He recites that he recently presented his claim to city council but that it was disallowed by that body.

Filed For Probate

A will executed by John Rollman a few days before his death at his home in South Webster, on March 4, 1922, was filed for probate Friday.

Special Docket Assigned

Arrangements were completed Friday for the hearing of a special docket in Common Pleas court next week when Judge Benner Jones of Jackson will preside the first three days and Judge Will P. Stephenson will occupy the bench the latter half of the week.

Judge Jones will be in the city Saturday to hear an injunction suit and he will probably remain here over Sunday so as to start hearing cases early Monday while Judge Stephenson will come to town Wednesday noon.

The petit jury will be required to come back for service Tuesday morning, when with Judge Jones presiding, George Blair, well known local young man, will be brought to trial under an indictment charging larceny of $40 from John M. Burnum on the night of Jan. 28. The accused will be defended by Attorney T. C. Beatty.

The case of William Evans, steelworker, charged with manslaughter for the alleged unlawful killing of Charles Molinder, has been assigned for trial on Friday, March 24, before Judge Stephenson and a jury. Molinder was almost instantly killed when an automobile in which he was riding with Evans crashed over a bank on a West Side road, near Hayman Hill, on the night of February 24 last, and the state claims that the defendant was responsible for the man's death. The accused will be defended by Attorneys E. G. Millar and S. A. Skelton.

Toths In Court Again

On the grounds of neglect and infidelity Connelly Toth seeks a divorce in a suit filed in Common Pleas court Friday against Lidia Mae Toth, 1201 Ninth street, whom he married on April 1, 1919.

Through Attorneys Blair and Blair the plaintiff alleges that the wife neglected him, their child and their home for the associations of other men with whom she frequently was in the habit of going to dances and automobile riding.

He states further that in July, 1921, he filed suit for divorce but later withdrew the action on her representations that she was innocent of the charges made against her and on her promises to do better which she has failed to do, he says.

Wants Marriage Annulled

Alleging that he was induced to wed the defendant on February 1, 1922, by her alleged false representations that she was chaste and virtuous and physically competent to marry, Frank Simmering filed an action in Common Pleas court Thursday seeking to annul the marriage contract he entered into with Flora Simmering, now living with her father, John Smith, in Milford, Clermont county.

Through Attorneys Blair and Blair the plaintiff complains that the defendant was not what she represented herself to be and instead alleges that at the time of the marriage she was pregnant by some man other than the plaintiff and says that upon learning such facts he ceased to live with her.

Barden Wife Seeks Divorce

Catherine Windle, of Barden, charges cruelty in her suit for divorce and alimony instituted in Common Pleas court Friday against J. Frank Windle, whom she married in November, 1893. In her petition filed through Attorneys Blair and Blair the plaintiff alleges that the defendant, who is the marshal of the village, cursed and abused her, assaulted and beat her and complains that he has kept up a continuous course of nagging, scolding and abuse, causing her, she claims, to become sick and nervous and says that by reason of such misconduct towards her she cannot longer live with him.

The wife says she is the owner of a house and lot and other personal property in Barden and she secured a temporary injunction restraining Windle from coming about her home or molesting her in any manner.

Marriage License

Hayden Hall, 18, laborer, city, and Norma Slone, 19, shoeworker, city, Rev. S. P. Creach.

Jesse Woodard, 27, railroad employe, Quincy, Ky., and Sarah Stacy, 28, housekeeper, Wheelersburg.

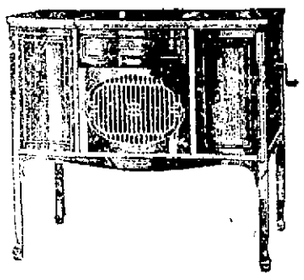

Brunswick

Colonial Model. We have a large selection in all models.

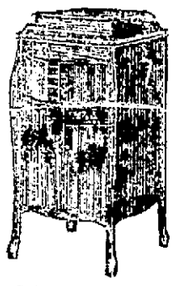

Victrola

Cabinet or Console Model
We will be delighted to play these wonderful instruments for you.

New Victor and Brunswick Records now on sale.

Summers & Son
906 Gallia Street

REPORT OF THE CONDITION OF
OTWAY SAVINGS BANK

Incorporated, at Otway, Ohio, in the State of Ohio, at the close of business March 10th, 1922.

RESOURCES

Loans on Real Estate	$15,130.00
Loans on Collateral	1,295.00
Other Loans and Discounts	31,425.17
Other Bonds, Stocks and Securities	32,900.00
Furniture and Fixtures	500.00
Cash Items	29.19
Due from Reserve Banks and cash in Vault (Items 16-17-18-19-20-21)	29,258.84
TOTAL	$110,538.20

LIABILITIES

Capital	$10,000.00
Surplus Fund	1,500.00
Undivided Profits less expenses, interest and taxes paid	7,181.02
Individual Deposits subject to check	51,906.55
Demand Certificates of Deposit	17,952.66
TOTAL	$110,538.20

I, J. W. Wamsley, Cashier of the above named Otway Savings Bank do solemnly swear that the above statement is true to the best of my knowledge and belief.

J. W. WAMSLEY,

State of Ohio, County of Scioto, ss.

Subscribed and sworn to before me this 13th day of March, 1922.

ARTHUR EVANS,
Notary Public

A capsule a day
Will keep the flu away

Flood's Bromo Capsic

Telephone 93

Flood's Drugs

Ask for a fitting demonstration of this shoe

MISS AGNES CASSIDY
Expert Fitter in charge

We invite you to a fitting demonstration of the new FLEXATED SHOE.

We don't ask you to buy a pair —*just to be fitted.*

If you are willing to let us take them off again you won't even be asked to buy.

The Grant FLEXATED SHOE For MEN For WOMEN

embodies an entirely new discovery in shoe making. It is a FLEXIBLE ARCH shoe for men and women with the arch built in so the foot gets a firm gentle support.

Not a corrective shoe but a shoe that will fit 95% of feet today. A shoe to keep well feet well and make tired feet happy.

You can put on a new pair of FLEXATED SHOES and walk miles and miles without discomfort, for there's no "breaking in" necessary.

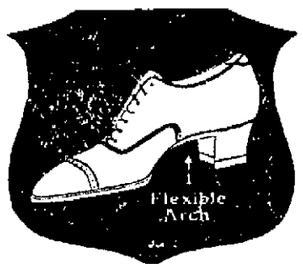

FLEXATED SHOES are built on the most up-to-date lasts. The last word in style and comfort for both men and women.

The FLEXATED SHOE is fitted to the arch in a new way from heel to ball that insures a perfect fit.

We simply can't tell you all about these wonderful shoes. Come in and try on a pair today.

The Flexated Shoe Shop
At Kline's

Vandal Raids Woman's Club Room "Because He Failer To Get Job"

CINCINNATI, O., March 17.—(By the Associated Press)—A vandal invaded the rooms of the Woman's City Club here during the night, burned four dressed chickens in a pot, causing an overwhelming odor; trampled on garments taken from the lockers of members and then left a note in the office typewriter, which read: "You promised me a job and did not give it to me. This is what you get."

OBITUARY

John Roolman

John Roolman, born at Bloom Furnace, Scioto county, Ohio, September 24, 1856, died March 4, 1922, at South Webster, being past 65 years of age. He was the son of Henry and Katherine Ray Roolman. They, with one brother, Henry, long deceased, left John the only surviving member of the family. He made his home for thirty years with different families in the vicinity of South Webster, but for the past 11 years he was kindly cared for in the home of Henry Kenege of the same place, where he received every attention that loving hearts and hands could provide.

In disposition he was quiet and cheerful and could count his friends by the score. He was also industrious and always looking out for the comfort of others.

For many months he was a patient sufferer of tuberculosis, and just at the close of his earthly career made every arrangement for his funeral, to the smallest detail. He loved flowers, and asked that some be used for him. Everything was carried out in full by his friends. He was loyal to his church, the Lutheran, and was a faithful member to the last. He was buried from St. John's church March 6, 1922, Rev. Geo. Brandan in charge. Burial in South Webster cemetery.

A friend from us is gone,
A voice we loved is stilled;
A place is vacant in our home,
Which never can be filled.

God in His wisdom has recalled
The friend that He hath given.
And though the body slumbers here,
The soul is safe in Heaven.

Advertisement—17 It

Mrs. W. A. Thornton

Another of Portsmouth's beloved women, Mrs. Minnie Thornton, wife of W. A. Thornton, manager of the home furnishing department of Marting Brothers store, was claimed by death last night at 8:40 o'clock at her home, 1712 Twelfth street. Mrs. Thornton who was 46 years, nine months and twenty six days old had been seriously ill about three months with pernicious anemia and death although not unexpected came as a shock to the family and near relatives.

Mrs. Thornton was well known in this city and had made many friends who will sincerely regret her passing.

She was particularly active in social and church work. She was a member of the First Christian church with which she and her husband united when they came to this city from Huntington about 10 years ago.

Besides the husband, W. A. Thornton, she is survived by six children, Homer Thornton of Fourth street, Harry of Grandview avenue, Roy at home, Mrs. Leo Halderman of Beaver, and twins, Gertie and Goldie at home. She also leaves several brothers and sisters who reside in West Virginia.

The funeral services will be held from the home Saturday afternoon at four o'clock with Rev. Gerald Culverson new pastor of the First Christian church in charge. Burial will be in Greenlawn.

William Lammers

William Lammers, aged 17 and who who was attending school at Chatham, Va., passed away there Thursday, death being caused by pneumonia. He was a son of the late Mr. and Mrs. William Lammers, former well known Portsmouth residents. Miss Ada Lammers, a local nurse and aunt of the young man, arrived shortly after he had passed away. The youth is survived by two sisters, Margaret and Lois, who will accompany the body here. Upon its arrival Saturday morning it will be taken to the Lammers' home, 723 Seventh street, where the funeral services will be held.

The young man was exceptionally bright and studious and news of his passing away will be learned of here with sorrow.

Miss Resa Ray

Mr. and Mrs. S. P. Davison, 807½ Second street, received word last night telling of the death of Miss Resa Ray, a friend of theirs, at Hamden. Miss Ray was known in this city as she had visited here on several occasions. Funeral services will be held at Hamden Sunday afternoon.

W. G. Hall

Lawrence county lost another old citizen Wednesday when W. G. Hall age 83 passed away very suddenly at his home in Waterloo from an attack of heart trouble being only sick about an hour. Mr. Hall has been a resident of the vicinity of Waterloo practically all his life and was a man who stood high in the community, he being an active member of Mt. Zion Methodist Church from where the funeral will take place Friday afternoon at one o'clock. The services will be in charge of Dr. J. B. Hawk, of Portsmouth, district superintendent. Besides his wife the following children are left to mourn his loss: John T. Hall, of Gallipolis; E. D. Hall, of Tuscola, Ill., J. O. Hall, prominent attorney of Shelbyville, Indiana; Stanley Hall principal of Gallipolis schools of Mineral Ridge, Ohio; O. L. Hall, formerly pastor of Pine Street M. E. Church of this city, but now of the Methodist Church at Waterloo and Charles Hall, at home.—Irontonian.

Ralph McGraw

Ralph, 16 month old son of Mr. and Mrs. Charles McGraw of 420½ Spruce street, New Boston, passed away last night about 8:15, death being caused by pneumonia from which he had been suffering for several days. In addition to the parents, several brothers and sisters survive. The funeral will be held Saturday, the service to be at McKendree Chapel, near Buena Vista.

John Kuebner

Local relatives received a message yesterday telling of the death of John Kuebner at the home of a niece in Muncie, Indiana. The remains will be shipped to Portsmouth and will arrive in this city on N. & W. number 32, Saturday evening. The body will be taken to the home of Mr. and Mrs. William Gleim, 1803 Baird avenue. The funeral cortege will leave the Gleim residence at eleven o'clock Sunday morning and the funeral services will be held from the United Brethren church at South Webster, Mr. Kuebner's old home, Sunday afternoon. Burial in the South Webster cemetery.

Funeral of Mrs. Distel

Funeral services for Mrs. Eleanor Distel, who died at the home of her daughter, Mrs. Louise McCoy, 1826 Tinmonds avenue, late Wednesday night will be held from St. Mary's church Saturday morning at 8:30 o'clock with Father T. A. Goebel in charge.

She died after an illness of bronchitis. She was about 80 years of age and was a native of Baden, Germany. Her parents were the late Mr. and Mrs. Michael Spangler, who died in this city. Mrs. Distel was about six years of age when her parents came to this country.

They settled in Ohio but did not come direct to Portsmouth. After the family had moved to this city the deceased was married to Louis Aloysius Distel who died about 40 years ago. He was a cooper by trade and was well known in the West End where the family spent most of their life. Mrs. Distel lived alone for some years on Scioto Street in the West End and only eight months ago went to live with her daughter, Mrs. McCoy.

Surviving are a son, Louis Distel of Ashland, three daughters, Mrs. Louise McCoy of this city, Mrs. Mary Delbert of Ironton, and Mrs. Anna Keenan, Haverhill. She also leaves a sister, Mrs. Bernard Augustine of Gallia street and a brother, Joseph Spangler of Abeline, Kansas. Mrs. Distel was the eldest child in the Spangler family.

She had been a life long member of St. Mary's church where she was a faithful attendant while her health permitted. She had a legion of friends, especially in the West End, where friends learned of her death with genuine sorrow. She was kind and charitable and will be missed. Burial will be in Greenlawn.

The Big Store At Third And Chillicothe Sts.

A Special Offer for Saturday Only

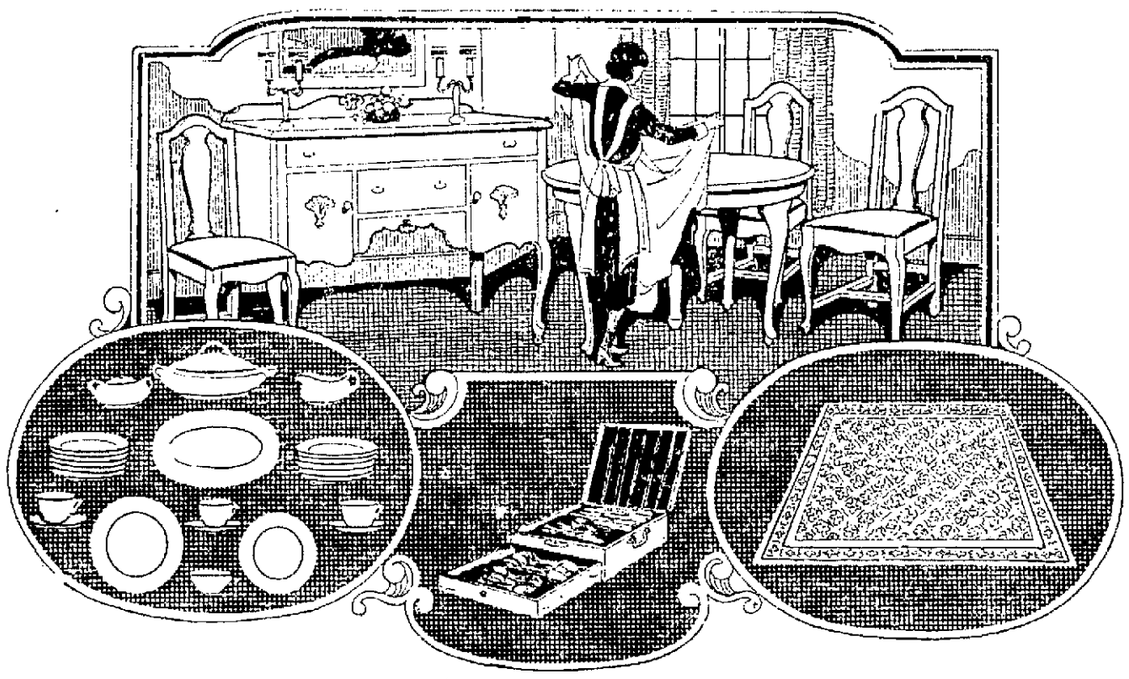

This Entire Outfit Includes An 8-Piece Queen Anne Dining Suite, 50-Piece Dinner-Set, 9x12 Foot Brussels Rug and 26-Piece Silver-Set

THE dining suite is an outfit of real merit, gracefully designed, beautifully constructed and finished. It represents the Queen Anne Period design and includes a large buffet, extension table and six genuine leather seat chairs—The Dinnerware: A complete dinner service of pure white domestic porcelain with a handsome decoration. Fifty useful, practical pieces, such as you desire to own — The Silverware: 26 pieces of guaranteed Wm. Rogers Silver in the popular Beatrice pattern. Fine, highly finished silverware in a very dainty pattern. This is merchandise of exceptional character—9x12 Foot Rug: We include a high quality 9x12 foot Brussels rug in this outfit. A richly colored rug in a striking pattern. Do not miss the opportunity to refurnish your dining room with this complete outfit. Price .....

$179

This Outfit Is Yours On Easy Terms

The House of Quality
Lewis FURNITURE COMPANY
CHILLICOTHE at THIRD PORTSMOUTH, OHIO.

This Offer Is Good For Saturday only

The Big Store At Third and Chillicothe Sts.

Your Tribute To The Deceased

Your tribute to the deceased should be one that you can pleasantly remember and one that will cause you no regrets. Our increasing business pays a tribute to our satisfactory service.

F. C. Daehler & Co.
Auto Ambulance Service

AL. WINDEL
Ambulance Service
Funeral Director
Auto Equipment
Reasonable
Reliable
Both Phones

Flowers and Floral Designs

Potted Plants Bulbs, Ferns

"Say It With Flowers"

ORIN B. OAKES,
FLORIST
311 Sixth St. Phone 2704
Opposite Post Office

The Emrick-Rawson Company, Inc.
FUNERAL DIRECTORS AND EMBALMERS
AMBULANCE AND FUNERAL HOME
At Your Service
1141 Gallia St. Phone 2563

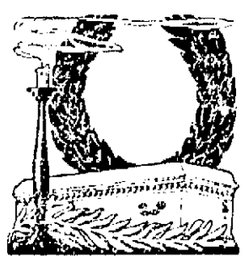

In case of Death
CALL LYNN'S
A Complete Funeral Service in an atmosphere of refinement.
"The Best Costs No More"
For prompt ambulance service
Phone 11

J. L. Richards
Funeral Director and Embalmer
Ambulance Service
Phone 117
1011 Ninth Street

GEORGE PFEIFFER
Funeral Director
And Embalmer
Miss Anna Pfeiffer
Embalmer
Phone 96
Eighth And Chillicothe Sts.

Supreme Values For Saturday Shoppers

The Bon Ton
SERVES YOU
ONLY EXCLUSIVE LADIES SHOP IN PORTSMOUTH
FIFTH AND CHILLICOTHE STREETS

Store Open Saturday Evening till 8:30

Just Arrived!

New Spring Wraps

Most Remarkable Values.....

$15 $19.50 $22.50 $25 $29.50

Capes! Coats!
Wraps! Sport Capes!
Polo and Sport Coats!

Spring's most necessary garment. The trimmings embody long silk fringe, elaborately embroideries, flat or soutache braids and silk stitching.

The colors provide the season's most desirable shades

Sizes for women and misses in models for all occasions

Spring Dresses

Latest Vogues For Every Occasion especially priced at

$15.00 $19.50 $25.00 $29.50

Choose your new dress from these Cantons, Taffetas, Crepe Knits, Drapella, Georgettes and Satin Cantons, attractive combinations in an unlimited variety of cleverly trimmed and beautifully tailored modes, featuring all the latest ideas. In all colors and sizes.

Charge Accounts Solicited

LIBERTY CLOTHING CO.
408 Chillicothe St. Phone 1493

Charge Accounts Solicited

Springtime Suits In The Newest Tweeds

Mannish tailored styles in Kelly Cloths, Herringbones, Tweeds and Homespuns; patch or slash pockets.

Wrinkles never discourage them—they emerge as good looking as when they were new. Women are rejoicing that suits have at last taken on such new colors as:

Orchid *Cario*
Fallow *Canna*
Tan *Gray*
Sorrento Blue *Periwinkle*

$22.50 to $32.50

MILLINERY

Truly inspired "thought-gems in millinery", bright-hued yet elegant, picturesque, yet bewitchingly becoming and strikingly individual.

Spring flowers literally cover them. Pokes, large drooping hats, "sailors" and upturned effects. Every imaginable color combination.

$2.95 TO $10.50

Coats

Fashion's Newest Thoughts

Picture if you can an array of Spring Coats in thirty different styles. Think of real fine tweed, herringbone, camel's hair and polo. Then consider the new style ideas of raglan shoulders, patch pockets, mannish lapels and collars, double cuffs, leather buckles, leatheroid buttons, fringe and cord tassel throws and stitching, in an assortment of the new shades.

$19.50 to $46.50

The National Millinery

415 Chillicothe Street

New Fashions In

NEW HATS

But The SAME LOW Price Range

$3.95 to $9.50

If She's A Deb or Sub deb
she'll like the collegiate type of hat. Lots of tan. And lots in the new RED.

If She's Sweet And Twenty
or a bit more she'll like the new cire matelotte. Lots of tan too. And plenty of BROWN.

If She Is A Young Matron
the new flower and fruit hats will match her frocks. How they flatter!

If She's An Older Matron
smart black or black and white or a rich violet. Most very distinctive and dignified as well.

The National Millinery

SPECIAL FOR SATURDAY

Flour

Banquet	$1.29
Neptune	$1.19
Golden Gate	$1.10
Good Pancake Flour, per pkg. only	10c
Pat-A-Cake Flour, 2 pkgs for only	25c

Potatoes, per bushel	$1.49
Potatoes, per pk.	39c
Sweet Potatoes, per lb.	6c
Good Apples, 2 lbs. for	15c
Or per peck	65c
Fresh Eggs, per dozen	23c
Country Butter	39c
Fresh Buttermilk, per gal.	20c
Pure Cane Sugar 10 lbs.	65c
25 pounds	$1.59
Good Coffee, 2 pounds for	25c
Santos Coffee, per lb.	20c
A good Rio Coffee, 2 lbs. for	35c
Whole Grain Rice, 2 lbs. for	15c
Dried Peaches, per lb.	18c
Large Prunes, per lb.	18c
Lake Herring Salt Fish, 3 lbs. for	25c
Home Made Sauer Kraut, 15c a quart or 2 quarts for	25c

Can Goods

Libbys and Delmonte Peaches, per can	35c
Good peaches, per can	25c
or 2 cans for	45c
Large can Pineapple	35c
Small can Pineapple	23c
Large Can Blackberries	25c
Large Can Grapes	29c
Large Can Plums	29c
Red Pitted Cherries, per can	35c
Or per gallon	$1.65

Pear Butter, 2 cans for	45c
Large Can Beets	15c
Sugar Loaf Corn, per can	17½c
Good corn, per can	10c
Sugar Loaf Peas, per can	17½c
Early June Peas, per can	15c
Green Beans, per can	15c
Pork and Beans, per can	10c
Red Beans, per can	10c
Pork and Beans, 2 for	15c
Pork and Beans, 3 cans	25c
Can Milk, per can 5c and	10c
Catsup, per bottle	10c
Scrapple, 2 cans for	15c
Sweet Juicy Oranges, per dozen only	30c
Nice Bananas, per doz	30c
Large Toilet Paper, 2 for	15c
Small Toilet Paper, 3 for	10c

BROOMS AND MOPS

Fancy four tie broom	69c
Good five tie broom	59c
Big four tie broom	49c
16 oz. mop for	39c
12 oz. mop for	35c
Wash Tubs and Wash Boards.	
Kellogg's Bran, 2 for	25c
Kellogg's Krumbles, 2 for	35c
Kellogg Corn Flakes, Post Toasties, Jersey Corn Flakes and oats, per pkg.	10c

Soaps And Washing Powder

Ivory, 10 bars	69c
Octagon, P & G, Fels Naptha and Star, 10 bars	59c
Palmolive Soap, 3 for	25c
Octagon Powder, 2 for	15c
Octagon Cleanser, 2 for	15c
Large Star Powder, per pkg	25c

TIPTON GROCERY

1801 Robinson Avenue Phone 493
We Deliver Any Place In Town

PAYS TRIBUTE TO ST. PATRICK

St. Patrick's Day was solemnly observed this morning by celebration of High Mass by Rev. J. E. McGuirk, pastor of the Holy Redeemer church. The church was well filled with school children and parents, many sons and daughters, descendants of the Irish race, were present to pay fitting tribute to the great apostle of holy faith and human liberty. St. Patrick enjoys unique universal veneration of the Catholic church as well as the admiration of mankind. St. Patrick, as Saint, stands out prominently in the history of Christianity as one of its conspicuous figures of civilization. The progress of time, greater enlightenment, justice and charity reveal the Apostle in a new light as a world benefactor.

[illegible] attention to the fact which is not generally known and [illegible] that St. Patrick and [illegible] Brians to Clontarf [illegible] the great Apostle and [illegible] glorious hope that Irish aspirations for complete political liberty and independence one day soon shall be fully realized.

STUMBLES OVER TEAKETTLE; CHILD BURNED

Hattie Logan, fiveyearold daughter of Marion Logan, who makes her home with her uncle and aunt, Mr. and Mrs. John Kitchen, 2336 Gallia street, was painfully burned about the hips and legs Thursday afternoon about 4:30 o'clock, when she fell over a tea kettle of hot water.

She was in one room and when she ran from it into the kitchen, she failed to see the tea kettle and fell over it. It was overturned and the hot water burned the child about the hips and legs before she could crawl out of the way. The most serious burns were on her left leg.

Although very painful, the burns are not dangerous, and no serious results are expected to develop. Dr. Carl Brandin attended the child.

QUALITY GROCERIES

RICHELIEU BRAND for sale at Thompson's Grocery Only.

Why buy something you don't want when we have just what you want, and deliver without extra cost to you.

If it is fancy canned goods you want, we have them. Have you tried our PRESERVED STEM GINGER? If not, try a jar. It comes, they are fine.

We also have fancy preserves, jams and jellies, spiced fruits, MIXED FRUITS for salad, which is very fine and also economical.

CHERRIES, artificially colored for salad
MUSHROOMS, first choice buttons.
SHRIMP, dry or liquid pack.
BONED CHICKEN, BONELESS SARDINES.
Canned PEACHES, PEARS, Peeled APRICOTS, PINEAPPLE, CHERRIES, PRUNES, in fact anything you want, and all packed under RICHELIEU label, and in a class by itself.

We also carry all standard brands at moderate prices

FRESH GREEN GOODS

Ripe Tomatoes, Head or Leaf Lettuce, Radishes, Carrots, Green Onions and Kale.

TEAS AND COFFEE

We are agents for CHASE AND SANBORN'S and RICHELIEU Teas and Coffee, selected and prepared by experts. Every pound the same.

I. B. THOMPSON, Grocer

CALL 2265 GRANT AND SUMMIT

Selby Bowling League

SELBY A LEAGUE

Team	W.	L.	Pct.
Tailors	37	5	.881
Messengers	32	10	.762
Stabbers	32	10	.762
Skids	28	14	.667
Reamers	17	25	.405
Wreckers	16	26	.381
Hod Builders	16	26	.381
Leather Grippers	12	27	.308
Pole Pushers	9	33	.214
Heelers	8	31	.205

Messengers

Baker	156	194	174	524
Roach	142	170	149	461
Coles	127	118	147	392
Davidson	153	141	158	452
Enright	177	157	157	491
Totals	755	780	775	2310

Stabbers

Jos Reeg	213	130	132	475
Geiger	174	180	142	496
L. Sikes	136	174	150	460
W. Johnson	148	197	144	489
Mace	187	151	145	483
Totals	858	832	713	2403

SELBY B LEAGUE

Team	W.	L.	Pct.
Tubers	39	6	.867
Acid Preservers	31	14	.689
Web Hangers	23	22	.511
Rim Shiners	21	24	.467
Skids	20	25	.444
Scrappers	16	29	.356
Heelers	15	30	.333
Midgets	15	30	.333

Heelers

Timmins	147	130	137	414
Clark	160	131	125	416
George	156	118	120	394
Messer	124	133	112	369
Pressler	167	135	147	449
Totals	754	647	641	2042

Skids

Sagliworth	136	152	160	448
Blind	100	100	100	300
Blind	100	100	100	300
Blind	100	100	100	300
Blind	100	100	100	300
Totals	536	552	560	1648

Scrappers

Crisp	118	149	153	420
Noller	140	138	176	454
Kitchen	129	135	119	383
Double	136	111	174	421
Hollman	105	124	161	390
Totals	628	657	783	2068

Midgets

Cunningham	140	102	111	353
Peston	146	115	123	384
Lantz	132	149	155	436
Hobbs	128	107	110	345
Dempsey	112	102	196	410
Totals	658	635	695	1928

SELBY GIRLS' LEAGUE

Crickets

Cline	90	134	115	339
Decker	114	107	67	288
Turner	91	117	78	286
Mantle	96	89	81	266
Moore	152	82	102	336
Totals	543	529	443	1515

Catbirds

H. Grimm	183	103	115	401
Bergman	81	109	80	270
Oldfield	113	131	108	352
Peterson	105	124	96	325
Young	76	76	100	252
Total	558	543	499	1600

Peebles To Have Classy Ball Club

The Peebles baseball club has organized for the 1922 season by electing: Business manager, Barkly Butler; playing manager, Charles E. Condon; secretary, J. O. Arnold; treasurer, H. E. Gaffin; board of directors, E. A. Bashford, R. C. Rose, S. E. Newman, Charles Hass, J. McCarty; president, Fay Spangler; vice-president, Charles E. Condon; grounds committee, John Thurman, J. T. Mabry and Ralph Ellison. The Peebles team is ready for dates. For games, write Barkly Butler, Peebles.

Baggan Reports

Johnny Baggan, veteran outfielder, has reported to the Galveston team in the Texas league. The old warhorse will be the lead-off man, and Johnny will give a good account of himself.

VOLLEY BALL

BUCKEYE LEAGUE

Team	W.	L.	Pct.
Seventy Six	37	20	.649
Burroughs	32	25	.561
Underwoods	32	25	.561
N. and W.	31	23	.540
Standard Supply	25	26	.490
Tims	20	34	.460
Cleaners	23	40	.365

Games This Week

Friday: N. and W. vs. Standard Supply at Parish House.

Saturday: Seventy Six vs. Underwoods at Parish House at 1:30.

The plucky Cleaners lost two heart breakers to the Seventy Six last night, 20-21 and 19-21. With Lewis and Edwards in the lineup, both killing the ball like fury, they had a combination that was almost impossible to beat. But the Cleaners were right there. Means put up all kinds of a game, both at field and at net, varying between just ticking them as they passed over, and slamming them down. Cross was great, too, passing them up in fine style. Swickert broke into the game on the side of the Seventy Six and showed he could play volleyball as well as he could toss horseshoes.

Seventy Six	21	21	21
Cleaners	16	20	19

Seventy Six: Otha Lewis, Jones, Smallwood, Edwards, Zuhars, Swickert.

Cleaners: Geo. Koerner captain, W. W. Bierley, T. Rubbel, S. S. Means, Ben Cross, T. Morrison.

PEERLESS LEAGUE

Team	W.	L.	Pct.
Selby Culls	34	9	.850
Christian Vets	36	18	.667
Phi Psi	37	26	.587
Selby Vets	33	24	.579
High School Faculty	29	34	.370
Bigelows	17	37	.315
Selby Leaders	10	37	.213

Games This Week

Friday: Selby Vets vs. Christian Vets; High School Faculty vs. Selby Leaders at high school, umpire Forrest Williams.

The Selby Culls almost, but not quite, won the championship when they won three straight from the Phi Psi. The last game really belonged to the fraternity men, the score going to 20-20, with the Phi Psi having the serve. But the Culls, with their usual luck and persistence, won out. Roger Selby was their star, playing a great passing and floor game, while Fout starred at killing. Jim Breece, of old-time invincible fame, was the star of the Phi Psi side, and it was largely due to his efforts that they came as near winning, both his fielding and killing being far above par. George Pearce and Graves Williams played great killing games.

Selby Culls	21	21	21
Phi Psi	15	15	20

Selby Culls: N. B. Griffin captain, Clyde Groh, Choice Freeman, Roger Selby, Otis Fout, Fred Lorey.

Phi Psi: J. Breece, Geo. Pearce, Frosty Williams, Graves Williams, Tom Williams, H. Peterson.

PORTSMOUTH LEAGUE

Team	W.	L.	Pct.
P. B. Friendly Fellows	40	11	.741
Bankers	37	17	.685
Trinity Cubs	30	30	.500
Court House	17	28	.378
Ministers	6	15	.286

Games This Week

Friday: United Brethren vs. Trinity Cubs at Moose hall, umpire Ray Erfurth.

Hunter's Team To Play The Oakleys

The Oakley baseball club that has been making quite a record in and around Cincinnati for the last couple of seasons, has signed to play two games with Fred Hunter's Lansing, Mich., team that will train here. The Lansing team is scheduled to play in Oakley park April 22 and 23, a Saturday and Sunday date. Al Leake is again on the Oakley pitching staff and will hurl against Hunter's nine.

Strong For H's

Pat Moran has an outfield of H's when it comes to rookie outfields. They are Harper, Hock and Hogan.

These Games Will Be For "Blud"

The Wheelersburg high school gym will be the scene of a basketball battle between the W. H. S. boys and girls and the New Boston high school boys and girls this evening.

The teams are evenly matched and both games hsould be hotly contested. The New Boston girls, champions of southern Ohio, are expecting to win easily from the W. H. S. girls, while the Wheelersburg girls are just as confident they can take the visitors into camp. Coach Stivers of New Boston will use some of his second string players in the game in order to save to the first team for tomorrow night's game with South Point.

Will Tackle South Pointers

New Boston high school boys and girls fives meet the South Point high school boys and girls Saturday night in the New Boston high school gym, the first game betwen the girls to start at 7:30 o'clock.

The New Boston teams are anxious to close their 1922 season with victories and will work hard to take both ends of the double bill.

Golf Expert Resigns Job

John Swin, professional player of the Portsmouth Golf Club, has resigned and is saying goodbye to his many friends in this city. He was very popular here and was a real golf player. He will leave tomorrow for Cincinnati, where he will remain until he accepts another job.

The Greens Committee, of which John F. Wilhelm is chairman, will soon name Swim's successor.

Hock Continues Good Work

Eddie Hock, local boy, continued his good work with the Reds Wednesday when he got into the line-up long enough to bat for Rixey in the fourth inning of the combat with the Dallas, Texas, league team, and slammed out a two-cushion shot with the bags clogged. The Moran tribe won the contest, 11 to 2. Concerning the local recruit's feat, Jack Ryder in the Enquirer had this to say:

"The fourth was the big inning, which decided the combat, and in which Eddie Hock distinguished himself again just as he did in Ft. Worth. With one out, Fonseca went to second when Seaman muffed his long fly to center.

Cavoney scored him with a sharp drive to midfield. A hit by Pinelli and a walk to Wingo filled the bases and then Hock went in to bat for Rixey. It was a ticklish place for a youngster, with the bases full and a big crowd looking on, but Eddie is as game as they make them, and his hot shot down the third-base line was good for two bases and practically ended the struggle. A single by Burns and a sacrifice fly made a total of five runs for the round.

White Vs. Dundee Tonight

NEW YORK, March 17.—Charley White, of Chicago, and Johnny Dundee, of New York, veteran lightweights, will meet in Madison Square Garden tonight. They are booked to travel 15 rounds. Both boys are looking forward to matches with Benny Leonard.

This will be the third meeting of the pair. The first resulted in a draw and the second was given to White on points. White ruled a slight favorite today, chiefly because of his highly respected left hand, which has done yeoman service in enlarging his exchequer and reputation.

Dundee and White are real veterans and seemingly grow better with each match. White has been fighting 16 years and will celebrate his 31st birthday March 25. Dundee is 28 and has been fighting 12 years.

The pair are to weigh in at 2 o'clock at 135 pounds.

Eagles To Have A Baseball Team

Every member of the Eagles lodge who expects to try for the baseball team that will carry the name of the lodge this season on the diamond, is urged to be present at a Sunday afternoon meeting at the hall, when plans will be discussed for the organization of a real team.

Same Old Babe

In the exhibiton game between the Yankees and New Orleans Pelicans, Thursday, Babe Ruth slammed out a home run with the bases full and his team won the combat by the count of 9 to 3. Ruth's homer came in the fifth inning and the hit was a terrific liner which sailed over the right field fence.

Is Arranging A Classy Card

Promoter Tod Cropper is still trying to get DeMarco of Charleston to meet Nig Blair in the main go of the next boxing show. It is likely that Young Webb of Dayton and Frankie Bowinkle of Cincinnati may be matched in the eighth round semi-final.

$100,000,000

(Continued from Page One)

ham, Al H. Woods, Florenz Ziegfeld, Sam Harri, George M. Cohan, the Selwyns and others to join them.

The proposed merger, it was said, specifically aims at elimination of needless building of new theaters, overlapping of existing ones and exhibitions in the same city of similar types of attractions simultaneously. The theaters would be booked under centralized management to avoid such conflicts and resultant heavy losses. Smaller cities would be allowed only one high class theater, it was said.

Hard Coal

(Continued From Page One)

to reach a conclusion which will promote the welfare of all concerned and with this hope we are prepared to consider through a negotiating committee any matter pertaining to wages and working conditions presented by either party."

S. D. Warriner, chairman of the operators' committee, read the statement, and then offered a resolution that a sub-committee of four miners and four operators be appointed to take the wage question and other demands under consideration.

The conference took a half hour's recess to permit the miners' representatives to decide upon a course of action.

When the conference was resumed, the miners' representatives announced acceptance of the operators' proposal that a sub-committee of eight continue the negotiations.

WASHINGTTN, D. C., March 17.—(By the Associated Press)—Secretary Davis today gave out a statement saying that coal operators of the central competitive bituminous field had refused positively to accept his proposals for a conference with the United Mine Workers to consider a new working agreement to replace that expiring March 31.

The only exception to the general refusal of the operators, the secretary said, was demonstrated by the Illinois operators. The Indiana Coal Operators' Association, he added, had tentatively agreed to the joint conference proposals, but later had withdrawn its decision.

Party Leaders

(Continued from Page One)

Both Senators Lodge and Underwood charged the allies with attempting "by a technicality" to oppose payment of the bill for the American troops, while Senator Borah said the allies' attitude was "entirely unwarranted."

Masonic Specials Win Bowling Match

A special match between the Masonic five and the Play House five resulted in a victory for the Masonic team who finished with a margin of 165 on total pins. The only real contest of the match was in the second game when the Masons won by 16 pins.

Three of the Masons shot over the 500 mark, with Ed Leach leading the way with 558. Two of the opposition broke into the 500 class, Noller getting 529 and LeMaster 504.

High individual score went to Huels with 200, while Leach was a very close second with 199 in his first game. The scores:

Masonic Specials

Walter	156	182	147	485
Patton	145	201	163	509
Tatje	161	143	153	457
Leach	199	185	174	558
Sheridan	191	169	188	548
Totals	852	880	825	2557

Play House

Noller	169	182	178	529
Higgins	137	139	131	407
Cunliffe	164	151	155	470
Huels	146	200	136	482
LeMaster	155	192	157	504
Totals	771	864	757	2392

Bigelow Volley Ball

Team	W.	L.	Pct.
Specials	11	7	.611
Cyclones	19	17	.528
Whirlwinds	20	19	.513
Bakers	18	21	.462
Doughboys	10	14	.417

Games Monday Night

Whirlwinds vs. Bakers at 6:15.
Cyclones vs. Specials at 7:45.

After winning the first last night the Cyclones failed to repeat and the Bakers took an easy game in the second contest, and won the third with but little more opposition. Worrel, Monk and Cuttle put up the best argument for the losers while Adams was in real form for the winners.

Cyclones	21	9	14
Bakers	12	21	21

Cyclones: Cropper, Askins, Worrel, Monk, Fryer, Cottle.

Bakers: Adams, Wells, Myers, Daulton, Horr, Koger.

The Whirlwinds were in great form last night and showed too much class for their opponents, the Doughboys, who succumbed to the terrific attack of Worrel and company.

Whirlwinds	21	21	21
Doughboys	10	19	10

Whirlwinds: Worrel, Monk, Dr. Chandler, Cropper, Cottle, Horr.

Doughboys: Hunter, Wood, Wells, Adams, Dahlton, Meyers.

Specials Win

Wednesday night in the First Presbyterian gym the East End Specials won a 16 to 2 game from the First Presbyterian girls' five. The Specials are composed mostly of Garfield school players.

Lineups and summary:

Piatt	rf	Dopps
Blake	lf	Shields
Phillips	c	Akers
Wallace	rg	Stewart
Keeney	lg	LeNeave

Field goals: Dopps 3, Shields 2, Akers 2, Phillips 1.

Foul goals: Dopps 1, Akers 1.

Sweeping Challenge

Byron Prediger desires to arrange a match game for his Crystal Palace quintet, and to that end hurled a challenge to any five in the city to meet his champions. Any bowlers wishing to try conclusions with the Prediger gang are requested to call phone 1990 before six o'clock Friday evening, as it is proposed to roll the games on the Crystal Palace alleys tonight.

On the Selby alleys on March 25, the Crystal Palace and Selby All Stars will compete for honors.

EDDIE'S FRIENDS — The Graceful Shuffler

New Cranes Coming To The Steel Plant

ALLIANCE, O., March 17.—The Morgan Engineering Company announced today that it had secured the entire order from the Wheeling Steel Corporation for 22 cranes up to 125 tons capacity; also, for three shears up to 900 tons capacity, together with intensifiers and gauges for use in Portsmouth, Beech Bottom and Labelle plants.

This order was placed for early delivery, which indicates the manufacturers are taking advantage of present prices on iron and steel products. It means an addition to the Morgan Engineering force of employees of nearly 400 men who will be given early employment.

Search For Bodies Of Boat Victims

CINCINNATI, O., March 17.—(By the Associated Press)—Search continued today for the bodies of Captain E. A. Burnside, of Point Pleasant, W. Va., and Mrs. Edna Schbeiker, of Newport, Ky., who were drowned yesterday when the towboat Helper turned turtle and sank in the Ohio river here. The wreckage of the boat, which was swept down the river by the swift current, has not been located.

PUBLIC SALE

50 Horses and Mules 50

Thursday, March 23

Sale to begin at 12 o'clock
Portsmouth, O.

Old Interstate Transfer Barn

Back of B. and O. Depot

16 head Mules, 35 head Horses, 4 good young Teams, weight 25 to 28 hundred and rest good Farm Horses from 10 to 13 hundred pounds.

3 teams of Mare Mules age 5 years old, weight 2400 pounds, extra fine.

1 team Horse Mules, 5 and 6 years old, weight 1900 pounds, good workers.

1 team brown Mules, 7 and 8 years old, weight 2000 pounds.

1 pair grey Mules, weight 2100 lbs.

2 odd Mules, 1 Mare, 1 Horse, Mare Mule 1100 lbs. Horse Mule 3 years old weight 800 lbs.

1 End Spring Buggy, 3 Sets Double Work Harness, 1 Two-Horse good ton Spring Wagon.

Frank Wigham & Co.

Earl Swepston, Auctioneer

Paul Whiteman's

"Romane of Rhythm"

ORCHESTRA

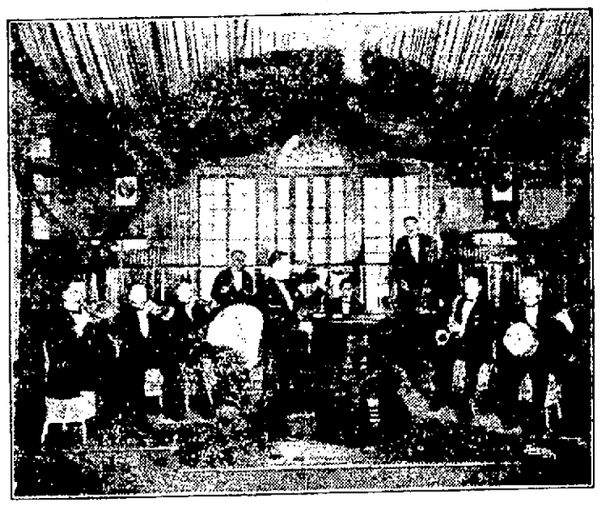

Direct from New York and positively the only Paul Whiteman Orchestra en route.

Concert High School Auditorium 3:30 to 5 Saturday afternoon.

ADMISSION 55 CENTS

DANCING WINTER GARDEN

8 to 12 Saturday Night

$2.20 per couple, Tax Paid

DO NOT MISS THIS TREAT

LEGAL NOTICE

Notice is hereby given that sealed bids will be received at the office of the Director of Public Service of the City of Portsmouth, Ohio, until 12 o'clock, noon, Central Standard time, on the 22nd day of April, 1922, for the lease of the following described real estate, situated within the City of Portsmouth, Scioto County, Ohio, to-wit:

Beginning at a point in the south face of the Flood Wall on the south side of Front Street and the east line of the present Massie Street, extended; thence South forty (40) feet on said east line to a stake; thence east and parallel with said Flood wall one hundred and ten (110) feet to a stake; thence North and parallel with said east line of Massie Street extended forty (40) feet to the south face of said Flood Wall; thence west with the south face of said Flood Wall one hundred and ten (110) feet to the place of beginning, containing one-tenth (0.10) acres, more or less.

Said property to be leased to the highest bidder by written instrument of lease for a period of twenty-five (25) years at the rental of not less than $25.00 per year, payable in advance on the first day of each and every year of said term; that the maintenance, repair and construction of any buildings liable to be placed on said real estate shall be done under the supervision and the direction of the Director of Public Service of said City and repairs and painting of such building or buildings shall be done by said lessees, whenever ordered by the Director of Public Service, all at the cost of lessee; and that said lessee shall save said City free and harmless from any and all claims for damages which may arise out of the use of said real estate by said lessee; and that the lease when executed shall contain in addition to the covenants hereinbefore set out, the usual covenants contained in leases of such nature.

The right is reserved to reject any and all bids.

WM. GERGENS,
Director of Public Service, City of Portsmouth, Ohio.
LEO D. KRICKER,
Clerk to the Director of Public Service
Mar 17-5 Fri.

Conducting Revival

Rev. L. N. Kayser, pastor of Calvary Baptist church, is meeting with fine success at a revival he is conducting at a Baptist church in Akron. He will not return home until next week.

The Wednesday and Friday night Lenten services at All Saints' church are being well attended and those who attend are being rewarded by hearing some very helpful and interesting sermons. The special preacher at the service tonight will be the Rev'd John Williamson, Rector of St. John's church, Lancaster. The soloist will be Miss Margaret Stahler.

SUN

Bonus Night
Everybody Gets
Cash Bonus

BILL BAILEY OFFERS MINNIE BURKE AND HER STARLAND GIRLS
20 PEOPLE-MOSTLY GIRLS
DAZZLING ARRAY OF COSTUMES & SCENERY

2 SHOWS IN ONE

ROBERT WARWICK in "TOLD IN THE HILLS" A Paramount Feature

Matinee 2:30, 15c to 35c
Nite 7:15 to 10, 25c to 50c

Saturday a special bill is arranged for the children, 10 cents.

Phone 451 Tonight

Doer's

FOOD FURNISHERS

1401 Findlay 741 Second

FLOUR ARISTOS

Made from the Choicest Wheat, finest Flour the world has ever seen.

$1.10 A Large Sack

HIGH LIFE, a large sack	90c
Pillsbury's Best	$1.20
Marrow Beans, 3 pounds	25c
SUGAR	
Pure Cane, 10 pounds	65c
Powdered Sugar XXXX lb.	10c
Brown, pound	6c
SALT	
2 pound bag	5c
25 pound bag	40c
50 pound bag	65c
100 pound bag	$1.00
COCOA FREE One pound 35c. One free.	
Shredded Cocoanut, extra fine, per pound	35c
Yellow Corn Meal, pound	3c
White Corn Meal, pound	3c
PEACHES, a whole gallon peeled peaches	75c
APPLES, a gallon can	60c
Pure Cider Vinegar	
A gallon	69c
1-2 gallon	35c
Pint	15c
Wonder Coffee Free. Buy 4 pounds for ONE FREE	$1
BIG SPECIAL Aluminum Tea Kettle for	$1.79
Double Boiler	$1.00
Little Boy Blue	15c
Rinso, box	5c
Large Gold Dust	28c
Large can Plums in syrup	25c
Prunes, pound	15c
Peaches, pound	20c
Dried Apples, pound	20c
Jiffy Jell 4 boxes (all flavors) at	25c
Maple Flavor, 5 lbs.	25c
Jumbo Olives, (bulk) quart	50c
Royal Tea, half pound	29c
$3.75 size Horlick's Malted Milk for	$2.99
Cream of Wheat	25c
Post Toasties	9c
Puffed Wheat	12 1-2c
Seeds, all sizes, pound	20c
Purity Nut, pound	22c
COURTESY FLOUR (Like Swansdown)	$1.25
Red Kidney Beans, pound	12½c
Pure Lard, pound	15c
Matches, big box,	5c
LEMON EXTRACT 75c size	29c
VANILLA EXTRACT 75c size	29c
Cream of Tartar, pound	50c
Lowney's Sweet Chocolate, per pound	30c
Lowney's Bitter Chocolate, per pound	30c
Lowney's Cocoa, pound	45c
Baker's Cocoa, pound	50c
Mustard, a gallon,	85c
CATSUP, a gallon glass jug, extra fine,	$1
Pure Jelly, glass	10c
APPLE BUTTER Quart	35c
Peaches in heavy syrup No. 1 size	15c
Pineapple, large can	25c
Cherries, gallon	$1.60
Big Sour Pickles, dozen	40c
Sweet Mixed Pickles, pound for	20c
Ginger Snaps, lb.	12 1-2c
Fresh Crackers, lb.	15c
Karo Syrup: 1 1-2 Blue	10c
5 lbs. Blue	25c
10 lbs. Blue	45c
La France	3 for 20c
Satina	5c
5 pound box Starch	39c
Dried Peas, pound	10c
Campbell's Beans	10c
Heinz Beans	10c
Snider's Beans	10c
Sugar Loaf Beans	10c
Green Beans, per can	12 1-2c
Red Bird Peas, can	10c
Dried Peas, pound	10c
New Bulk Oats, 5 pounds	25c
Oat Meal, pound	5c
Potatoes, peck	40c

The Portsmouth Daily Times

THE TIMES PUBLISHING COMPANY
Chillicothe and Front Streets Portsmouth, Ohio

MEMBERS OF THE ASSOCIATED PRESS
The Associated Press is exclusively entitled to the use for publication of all news dispatches credited to it or not otherwise credited in this paper and also the local news published herein.

Patrons of the Sunday Sun who fail to get their paper call Circulation Department Phone 548 before 9 A. M. and a paper will be sent to you by special carrier.
Patrons of the Daily Evening Times who fail to get their papers call Circulation Department Phone 446 before 7 P. M. and a paper will be sent to you by a special carrier.

WHO IS TO BENEFIT?

ANYTHING directed toward the supremely important business of developing American foreign commerce is bound to receive eager attention from the country. On the basis of that very importance it is a high duty to examine with the closest scrutiny the proposed ship subsidy act.

The country needs a healthy merchant marine; the government is on the right road when it plans intelligent and comprehensive encouragement of it. But the only patent test by which the effort may be judged is that of public benefit to the people of the United States.

Two things chiefly may be regarded as essential to make the plan workable: they are a specific prohibition against any beneficiary of the act combining with others, foreign or domestic, with a view to forming a shipping combine against the interests of the people. The second thing is the insistence, as part of the subsidy contract, that the beneficiary in each case shall meet competition in rates.

Nothing in the bill which was prepared by the United States shipping board touches either of those vital points. The public is left to assume that in the case of freight rates the merchant act of 1920 gives the board ample powers in its authority to adjust or meet conditions unfavorable to shipping in the foreign trade arising out of competitive methods and other handicaps. Even liberally interpreted the act of 1920 does not meet the point stated above which, briefly, is the assurance that these men who are to be given the public money as an aid to the development of their business shall not use that handsome loan to milk the people.

Unless there are safeguards preventing shipping combines at the public expense and forbidding self-scheduled freight rates, the proposed act is not the bill the country wants, but is a deed of gift to highly-chosen beneficiaries. What this country wants is a national merchant marine on broad lines, with the American public as the preferred customer, and not a merchant marine at its expense for the benefit of a few private individuals.

That the bill is in high favor with the interests who are to to benefit from it is no proof to the public that its interests are the first consideration of the bill. Congress may impress itself on the nation by a courageous analysis of the proposal on the single basis of its duty to its constituents, and there should be no talk of rushing this expensive bill through for the president's signature until the people have been satisfied that on these two essential points their welfare is amply regarded.

THIRD DEGREE FOR GHOST

ALL the world loves a ghost story, and the one that comes from Antogonish, N. S., is the best that has been heard in many a day. Alex MacDonald, described as a "sturdy and unimaginative" farmer, his wife and their 15-year-old daughter have been driven from their home by a series of mysterious events. The house caught fire 40 times, but no cause could be found for the flames; the livestock was turned out of the barn, and the calves' tails braided by unseen hands.

Neighbors were convinced that the house was haunted. Then came a reporter and detective from Halifax, determined to solve the mystery. A brief sojourn in the house was enough for them. They say they were repeatedly slapped during the night by something invisible, and are so convinced that their tormentor was a supernatural creature that they have offered a reward for proof to the contrary. This led to a demand for a scientific investigation, and an expedition from New York has gone to the scene.

That ghost is going to receive the third degree. He will be given every opportunity to demonstrate his power. Bells and rattles will be scattered about the house, so that he may manifest his presence. But if he does not turn up he need expect no other treatment than the severest sort of test of his supernaturalness. The public will await the denouement of this remarkable episode with eagerness.

But it is unsafe to take it for granted that the scientists will be able to find a natural explanation for the phenomena. The annals of the British Society for Psychical Research, which has probably done more than any other body in the way of investigating haunted houses, apparitions and the like, are full of reports of extraordinary and baffling occurrences. Some of them are mentioned in articles on "Poltergeists" and "Hauntings" in the Encyclopedia Britannica.

One can surmise the cause of these phenomena, but proof is not always possible.

The textile industry is said to be the least prosperous, but the reason may be that it takes so little to clothe a woman these days.

A prehistoric animal of great size left footprints in Kentucky, but was wasting time. They don't believe in such things in Kentucky.

A reliable harbinger of spring is the green on St. Patrick's day.

Most married men know the difference between a excuse and an excuse.

When a politician begins, "The time has come," he means election time.

While some doubt may remain as to who wore the pants there is very little as to who paid the most for them.

As something to lean on a fat purse is protection.

Lip sticks—movie kisses.

THE BIBLE IN PICTURES AND TEXT

By HELEN E. OHRENSCHALL

ABRAHAM MAKES READY TO OBEY.

ISAAC asked: "Where is the lamb for the burnt offering?" Abraham said God would provide one when they came to the place. Abraham built an altar, laid the wood in order, bound Isaac and placed him upon it, then took the knife to slay his son. The angel of the Lord called: "Lay not thine hand upon the lad; neither do thou anything with him, for now I know thou fearest God, seeing thou hast not withheld thine only son from me." Caught in the thicket by its horns was a ram; this Abraham offered as a burnt offering.

Copyright, 1922, by The McClure Newspaper Syndicate.

New York-Day-By-Day

BY O. O. McINTYRE

NEW YORK, March 17.—Thoughts while strolling around New York: A sweep of Central Park from the bus top. Gaudy lights asparkle amongst the naked trees. High stepping mounts dashing in and out under the Venetian foot bridges. Delectable aromas from palace kitchens. I'll get off here at the Carnegie home.

A friendly drizzle of rain against French windows. Behind one sits a bored looking man in a yellow brocaded jacket—puffing slowly at his cigar. On the wall hang a Turkish scimitar and a Malay kris. Perhaps a swash-buckler—tired of smug civilization. Hope I get friend onions for dinner.

Something overwhelming about those ponderous grilled doors. The boom of thunder. Bet my dog is under the bed. Rain makes me long for the open sea. Hauling at the halyard, shifting the sails—and hot grog. Harlem lunch wagons moving to nightly stands. Distinctive silhouette of Williamsburg bridge.

Third Avenue. A carious crowd clotted in front of an undertaking parlor. Provocative young Greek girls with marble white flesh and flashing black eyes. Hard, pock-marked men. And strapping lads from river boats. Elevated pillars like ghostly sentinels in the fog.

The shoddy shops flaunt their oil skin coats. Here's the little cafe where Owen Kildare, the Bowery poet, loafed and wrote. Policemen patrol the beats in pairs. "Ganging the cop" a favorite sport over here. Hooded old women in stuffy lamp-lit flats—rocking and rocking. While the heavens weep.

Fat wives of pawn-brokers knitting, in sheltered doorways. Mercury lighted cafeterias aclatter with noise. Every few moments a racing, clanging ambulance. Russian moujiks trying to be citizens. Voices ragged and ironical—mostly pitched in derision. More rain. Now for home, the lounging robe, slippers and a volume of Thoreau.

Broadway wonders what has become of the Old Brigade at the cocktail hour. For years these regulars perambulated the absinthe route at 5 o'clock. Under Old King Cole at the Knickerbocker bar the smartly dressed men of boulevardian cosmopolitanism were 10 rows deep and the first row passed back the cocktails from the bar to the thirsty. Now they are never seen in these pinched times of drouth. Five o'clock is the hour only for flappers and cake eaters. The Old Brigade has vanished. One wonders if they are lined up against the counters of those chain lunch counters devouring pastry—for these new fangled places are crowded at that hour. The other night one of the Old Brigade was ruminating over the times at his club. "Boys," he said, "do you remember that never to be forgotten time: 'This will be the last, gentlemen. We close at one?'"

The barbers on Madison and Park Avenue who have been charging $5 to bob hair have found a sudden slump in business. Bobbed hair has not gone out of fashion, but many devotees of this style fear for the worst and so they are permitting their hair to grow out again and are wearing wigs of bobbed hair. Wig-makers are being swamped with orders and most of them are for the henna colour. A lot of women who aspired to the Titian tint now have their opportunity without dyeing their locks and when the bobbed hair craze dies they can slip naturally back into their natural shade.

THERE'S AT LEAST ONE IN EVERY OFFICE — BY BRIGGS

Copyright, N. Y. Tribune Inc.

DOC KOKO'S KOLUM

O Soft Spring Airs

Come up, come up, O soft spring airs,
Come from your silver-shining seas,
Where all day long you toss the wave
About the low and palm-plumed keys.
Come from the almond bough you stir
The myrtle thicket where you sigh,
Oh, leave the nightingale, for here
The robin whistles far and nigh.
Then come, O fresh spring airs, once more
Create the old delightful things,
And woo the frozen world again
With hints of heaven upon your wings.

—Harriett Prescott Spofford.

Triangle-worms

All that "early bird" nonsense would fill up a book.

A volume like Dumas or Dickens.

But any old Dad, with a plump pocket-book,

Looks an early worm to spring chickens!—Wayside Tales.

Just a Hint

An office boy in one of the downtown office buildings, recently put one over on the boss, and in connection received a raise in salary.

Anyone who has carried a knife will know that half the time he hasn't it with him, forgetting it, leaving it at home in other clothes, or on the dresser.

The boss in his office was continually borrowing the office boy's knife, about the nineteenth time that he had borrowed it, "How is it Tommy, that you alone of all my office force always have your knife with you? You are the only one I can borrow a knife from to sharpen my pencils with."

This is the reply that got said office boy a raise.

"Well, boss, I guess it's because my wages are so low that I can only afford one pair of pants."

Something Worse

A knight of the road was rejoined by a companion who had been to a farm house prospecting.

"What luck?" the waiting one asked.

"Nothin' doin'," the other growled, and added grumblingly: "I don't like this business of askin' for bread and getin' a stone."

"Aw," the other comforted him philosophically, "tain't as bad as askin' for bread an' gettin' a bull-dog."

Theodores Resignation

Theodore had been a very naughty boy, and his mother told him that he must pray to be made better. So after praying for the various members of the family, as usual, the small voice humbly said: "And make me a better boy." Then, after a second's hesitation, he added in his best imitation of the grown-up manner: "Nevertheless, not my will, but Thine be done."

Objection Overruled

"Huh! Women in politics," snorted the old-timer. "Makes me sore. I don't believe in petticoat rule."

"Calm yourself. We don't wear 'em any more," replied the modern woman sweetly.—from Judge.

Natural Question

Kriss: The doctor has granted me a new lease of life.

Kross: That's fine. Will you be able to meet the rent?—Wayside Tales.

Enough to Make a Dog Mad

Terrier—I had to give up burying bones.

Poodle—Touch of rheumatism?

"Impaired memory. I couldn't remember where I buried them."—from Judge.

EVERETT TRUE

BY CONDO

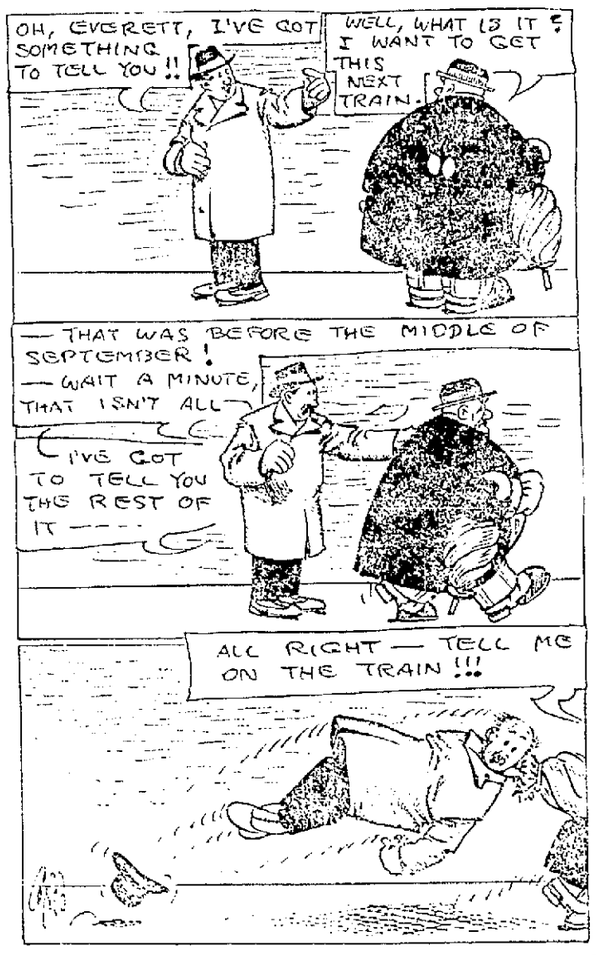

IF YOU ARE WELL BRED

You will pay attention when anybody is talking to you.

You will not interrupt a conversation, be it interesting or not.

You will not criticize a card partner who makes what appears to you to be a poor play.

Abe Martin

"Sorry, but I'm as crowded as the crowded wing of a hospital," said Landlord Gabe Crisp, this morning, when a stranger tried t' register. We kin call what it was quite a compliment if we say somebody made a bright speech.

Copyright Nat'l Newspaper Service

THE OLD HOME TOWN

BY STANLEY

$2 A Week!

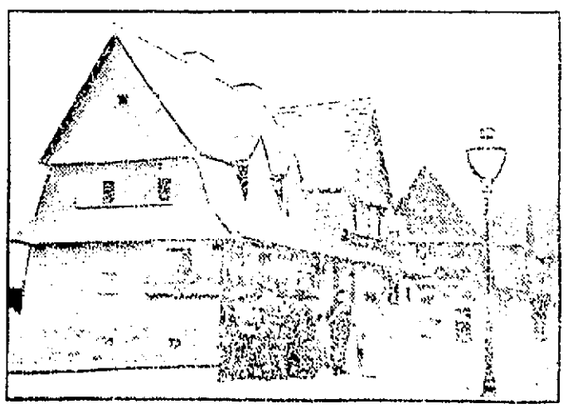

These houses rent for $2 a week. But don't rush. They are in Margarettenhof. And that's in Germany.

POLLY AND HER PALS

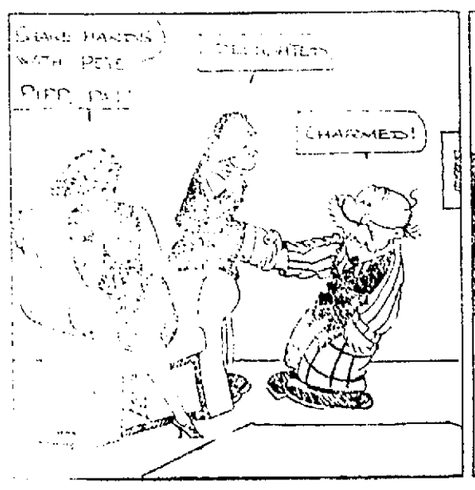

Birds Of A Feather Don't Always Flock Together
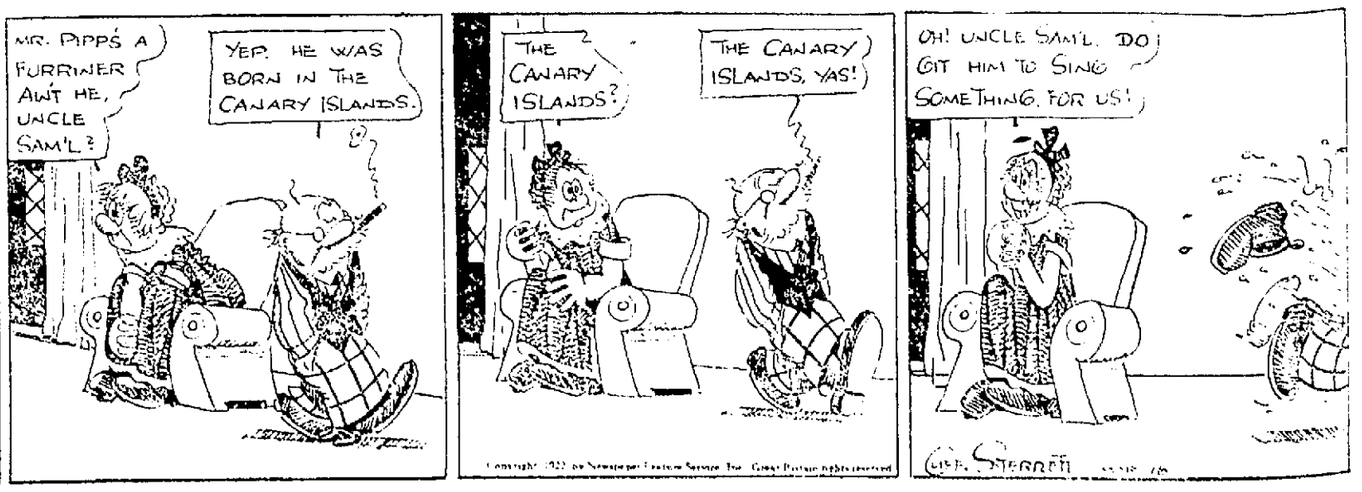
BY CLIFF STERTETT